

*Official Premium List*



***Announces***

TWO (2) CKC SIGHTHOUND HOUND ONLY LURE COURSING TRIALS  
(Outdoor event)

**June 18<sup>th</sup> and 19<sup>th</sup>, 2022**

**LOCATION**

Bar U Ranch National Historic Site – Polo Field, Longview Alberta, Canada

**Certification runs** - June 17<sup>st</sup> at 4pm MDT. Deadline for reservation is June 13<sup>th</sup>. Please contact  
[rockymountainwhippet.assn.ab@shaw](mailto:rockymountainwhippet.assn.ab@shaw)

*This event is held under the rules of the Canadian Kennel Club*

**ENTRIES CLOSE**

**Field Trial Pre-entry Closes: June 15th, 2022**

**Post Entry Closes:** Saturday, June 18<sup>th</sup> 8:30am MDT Official Classes, Unofficial Singles, Puppy and Veteran  
Sunday, June 19<sup>th</sup> 8:30 am MDT Official Classes, Unofficial Singles

**ROLL CALL**

**Rolling Inspection from arrival to 9:00am**

Secure on-line entry service now available at [www.dogshow.ca](http://www.dogshow.ca)

**Dog Show<sup>TM</sup>.ca**

**ENTER ONLINE @ [WWW.DOGSHOW.CA](http://WWW.DOGSHOW.CA)**



A service charge of 10% will be assessed. This includes entries sent online or post using a credit card or Interac for payment.

Or

**Mail-in entries to:**

Monique Cormier  
146 Sandpiper Lane  
Chestermere, AB T1X 1R2

**COVID 19**

**FOR ALL PARTICIPANTS, VOLUNTEERS AND SPECTATORS**

Please refer to the <https://www.albertahealthservices.ca> for the latest Alberta Provincial updates

## Rocky Mountain Whippet Association of Alberta

**President** Richard Kurpershoek (Lure Operator)  
**Vice President** David Armstrong (Lure Operator)  
**Secretary** Monique Cormier  
**Treasurer** Monique Cormier

**Field Trial Secretary** Monique Cormier (Field Trial Chair)  
**Hunts Master** Piet Woestenburg

### Field Judges

Karen Douglass Ponoka, AB KD  
 Debra Verzyl Ladysmith BC DV  
 Linda Smith Edmonton, AB LS



### Veterinary Clinics

SAVE - Southern Alberta Veterinary Emergency 322233 15th Street East, Okotoks, AB T1S 1A6 (Ph 1-403-995-3270) 45 min (56.3 km) via AB-22 and AB-7 E Best route now due to traffic conditions	Western Veterinary Specialist and Emergency Centre Address: 1802 10th Avenue SW (Calgary, Alberta) Phone: (403) 770-1340
--	--

### Canadian Kennel Club Officials

#### EXECUTIVE DIRECTOR

Mr. Jeff Cornett  
 200 Ronson Drive, Suite 400, Etobicoke, Ontario, M9W 5Z9, (416) 675-5511

#### CKC DIRECTOR FOR ALBERTA

Lee Anne Bateman 36, 2911 36 St, Edmonton, AB T6L 6K4  
 zone10director@ckc.

#### ALBERTA LURE COURSING REPRESENTATIVE

Edward L Molloy  
 169-52061, RR215 Sherwood Park, Alberta, T8E 1B2, (780) 922-5218,  
 andare@syban.net

FIELD JUDGING ASSIGNMENTS – subject to change		
Breeds	June 18 <sup>th</sup>	June 19 <sup>th</sup>
Afghan Hound	LS/DV	DV/KD
Azawakh	KD/LS	KD/LS
Basenji*	KD/LS	KD/LS
Borzoi	LS/DV	DV/KD
Scottish Deerhound	DV/KD	LS/DV
Greyhound	LS/DV	KD/LS
Ibizan Hound	KD/LS	KD/LS
Irish Wolfhound	DV/KD	LS/DV
Italian Greyhound	DV/KD	DV/KD
Pharaoh Hound	KD/LS	LS/DV
Rhodesian Ridgeback	LS/DV	LS/DV
Saluki	DV/KD	DV/KD
Whippet*	DV/KD	DV/KD
Mixed Stakes	TBD	TBD
Unofficial Singles	TBD	TBD

👉 Breed running order will be posted at Roll Call  
 👉 Puppies & Veteran Runs: After lunch break and before afternoon official runs  
 (Saturday June 18<sup>th</sup> ONLY)



### **FIELD LOCATION – BAR U RANCH HISTORIC SITE**

Approximately 95 km (59 miles) south of Calgary on Highway 22, 13 km (8 miles) south of Longview. From Calgary, go south on Highway 2, then west on Highway 540, cross over Highway 22 (also known as The Cowboy Trail) and continue west for approximately 1/2km  
 From Bar U Ranch to →  
 High River 45km  
 Okotoks 55 km  
 Calgary 95km

*Plans are not to scale. Field is flat. Course Plans may be altered due to weather or other conditions and is subject to change. Drag or Continuous Lure machine with white plastic lures will be used. Backup machine is available.*

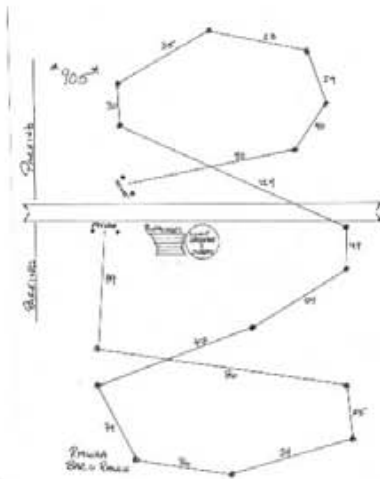

**SAT - 905yd**

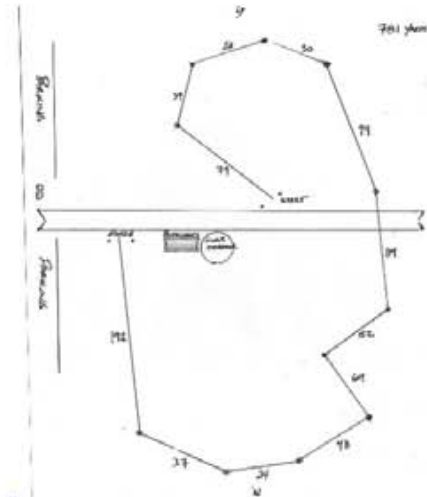

**SUN - 781yd**

### Additional Information

- Overnight parking permitted on field. Please park in the designated area
- This is a Federal government site, **ABSOLUTELY NO SMOKING ON FIELD**, Cars only please
- 8.1 It shall be deemed unsportsmanlike conduct if a person, during the running of, or in connection with an event, abuses or harasses a judge, trial official or any other person present in any capacity at the event.
- Port-a-potty on site
- Stakes will be split if the entry is 20 or more hounds at roll call.
- Hounds will be run twice, in braces or trios (except single dog entries) unless excused, dismissed, or declared ineligible
- Lame hounds or bitches in season will be excused and their entry refunded, provided notice is given prior to or during roll call
- Hounds not present at roll call shall be scratched with any refunds. No Exceptions
- All handlers must use a slip lead when releasing a hound. A Standing Start will be used on Tally-Ho
- Leg wrappings must be of a neutral colour to comply with CKC rules. Muzzles & catch collars may be used at the handler's discretion. No Flexi-leads or shock collars allowed
- A \$10.00 fine will be assessed for loose dogs on the field after roll call and until after Best in Field
- Bring your own water and shade
- No catalogue will be published. Score sheets will be available
- A veterinary clinic is within easy access to the field. See premium list for available clinics
- Please clean up after yourselves and your dogs. Do not stuff plastic bags down holes. Please use the trash receptacles provided
- For complaints, concerns or questions ,please see Field Committee
- Hotel information on last page of premium list

## Eligible Entries

Open to any Afghan, Azawakh, Basenji, Borzoi, Greyhound, Ibizan, Italian Greyhound, Pharaoh Hound, Rhodesian Ridgeback, Saluki, Scottish Deerhound, Whippet, Irish Wolfhound or CKC Miscellaneous Sighthound that is one year or older the day of trial. All entrants must be registered or eligible for registration, with the Canadian Kennel Club, have ERN # or PEN #. Hounds presently disqualified under CKC, ASFA, CSFA OR AKC rules cannot compete. Hounds with breed standard disqualifications, or altered/neutered are eligible to enter the lure field trial.

**Hounds must pre-qualify prior to entering their first trial in Canada. See information elsewhere in this Premium List**

## Entry Fees

**Pre-entry:** Includes Canadian Kennel Club Recording Fee  
\$22.00 - First Hound  
\$20.00 – 2<sup>nd</sup> and subsequent hound per trial

**Post-entry:** Includes Canadian Kennel Club Recording Fee  
\$35.00 per hound per trial

**Other Fees:** \$10.00 – Unofficial Singles Competition  
\$10.00 - For all non CKC registered hounds per entry  
\$5.00 – For all unofficial classes (Puppy, Veteran, Kennel, Breeder, Club)  
\$10.50 – Listing fee for each entry without a CKC Per event

***Any overpayment of entry fees is considered a trophy donation.***

## Stakes Offered

**Open Stakes:** (For all hounds including Field Champions) - **Best of Breed, First In Mixed Stakes and Best in Field** – Rosette & Prize

**Veteran Competitive:** (For all hounds over 7 years of age including Field Champions)

**Mixed Stakes:** (Combines breeds with entries of three or less with agreement of all owners)

**Veteran Mixed Stake:** Combines breeds with entries of three or less with agreement of all owners.

**Unofficial Singles:** Rosette & Prize for 1st place

**Puppy Sweeps:** (6-9 mo) (9-12 mo) (12-18 mo) Run individually. All placements receive a ribbon.  
Best Overall Rosette & Prize (**Saturday Only**)

**Veteran Sweeps:** Dogs 7 years & older on date of trial. Run individually. All placements receive a ribbon.  
Best Overall Rosette & Prize (**Saturday Only**)

**Breeder Stake:** Open to any 2 hounds in the official classes bred by the same person(s). Rosette (**Saturday Only**)

**Kennel Stake:** Open to any 2 hounds in the official classes owned & kenneled by the same person(s). Rosette (**Sunday Only**)

**Club Stake:** Open to any 2 hounds in the official classes owned by club members. Rosette (**Saturday Only**)  
**2<sup>nd</sup> – NBQ:** receive ribbon

**\*NOTE: Breeder, Kennel Stakes & Club Stakes combinations MUST be declared prior to Roll Call.**

## Placements and Awards

Chapter 7, Section 1: Championship points are awarded in regular stakes only on the following basis:

1st: 4 x # of hounds competing in stake, to a max. of 40 points  
2nd: 3 x # of hounds competing in stake, to a max. of 30 points  
3rd: 2 x # of hounds competing in stake, to a max. of 20 points  
4th: 1 x # of hounds competing in stake, to a max. of 10 points  
NBQ: No points

No hound shall receive a placement or points if it does not score at least 50% of the total possible combined scores. If a hound has been **excused** in the preliminary run, that hound shall not count as having been in competition.





# OFFICIAL ENTRY FORM (Lure Coursing)

Name of Club: \_\_\_\_\_

### EVENT INFORMATION

FEES: Entry Fee \$ \_\_\_\_\_ Listing Fee \$ \_\_\_\_\_ Total Enclosed \$ \_\_\_\_\_

### CLASSES ENTERED:

DATE (Trial 1) \_\_\_\_\_ DATE (Trial 2) \_\_\_\_\_ DATE (Trial 3) \_\_\_\_\_

Open Others: \_\_\_\_\_  Open Others: \_\_\_\_\_  Open Others: \_\_\_\_\_

Hound's First Trial  YES  NO If YES, please attach a copy of the Hound Certification Dogs Separated:  YES  NO

### DOG INFORMATION

Registered Name of Dog: \_\_\_\_\_

Breed: \_\_\_\_\_ Call Name: \_\_\_\_\_

CKC Registration #  CKC Miscellaneous #  
 CKC ERN #  Listed   
 CKC PEN #

Date of Birth: dd mm yy Place of Birth:  Canada  Elsewhere

Breeder: \_\_\_\_\_

Sire: \_\_\_\_\_

Dam: \_\_\_\_\_

### OWNER(S) & AGENT INFORMATION

Registered Owner(s): \_\_\_\_\_ Membership No. \_\_\_\_\_  
\_\_\_\_\_ Membership No. \_\_\_\_\_  
\_\_\_\_\_ Membership No. \_\_\_\_\_

Owner's Address: \_\_\_\_\_

Name of Agent (if any): \_\_\_\_\_

Agent's Address: \_\_\_\_\_  
Street Address City Prov. Postal Code

I CERTIFY that I am the registered owner(s) of the dog or that I am the authorized agent of the actual owner(s) whose name(s) I have entered above and accept full responsibility for all statements made in this entry. In consideration of the acceptance of this entry, I (we) agree to be bound by the rules and regulations of The Canadian Kennel Club and by any additional rules and regulations appearing in the premium list.

Signature of Owner or Agent ( ) Telephone Number Email



# OFFICIAL ENTRY FORM (Lure Coursing)

Name of Club: \_\_\_\_\_

### EVENT INFORMATION

FEES: Entry Fee \$ \_\_\_\_\_ Listing Fee \$ \_\_\_\_\_ Total Enclosed \$ \_\_\_\_\_

### CLASSES ENTERED:

DATE (Trial 1) \_\_\_\_\_ DATE (Trial 2) \_\_\_\_\_ DATE (Trial 3) \_\_\_\_\_

Open Others: \_\_\_\_\_  Open Others: \_\_\_\_\_  Open Others: \_\_\_\_\_

Hound's First Trial  YES  NO If YES, please attach a copy of the Hound Certification Dogs Separated:  YES  NO

### DOG INFORMATION

Registered Name of Dog: \_\_\_\_\_

Breed: \_\_\_\_\_ Call Name: \_\_\_\_\_

CKC Registration #  CKC Miscellaneous #  
 CKC ERN #  Listed   
 CKC PEN #

Date of Birth: dd mm yy Place of Birth:  Canada  Elsewhere

Breeder: \_\_\_\_\_

Sire: \_\_\_\_\_

Dam: \_\_\_\_\_

### OWNER(S) & AGENT INFORMATION

Registered Owner(s): \_\_\_\_\_ Membership No. \_\_\_\_\_  
\_\_\_\_\_ Membership No. \_\_\_\_\_  
\_\_\_\_\_ Membership No. \_\_\_\_\_

Owner's Address: \_\_\_\_\_

Name of Agent (if any): \_\_\_\_\_

Agent's Address: \_\_\_\_\_  
Street Address City Prov. Postal Code

I CERTIFY that I am the registered owner(s) of the dog or that I am the authorized agent of the actual owner(s) whose name(s) I have entered above and accept full responsibility for all statements made in this entry. In consideration of the acceptance of this entry, I (we) agree to be bound by the rules and regulations of The Canadian Kennel Club and by any additional rules and regulations appearing in the premium list.

Signature of Owner or Agent ( ) Telephone Number Email

## RMWAA Waiver

### Please include this signed document with your entry form

I (we) agree that the Club holding this event has the right to refuse this entry for cause which the organizing committee shall deem to be sufficient.

In consideration of the acceptance of this entry, the holding of this event and the opportunity to have the dog judged, I (we) agree to hold the organizing committee, the organization which it represents, including its members, officers and directors, owners of the premises upon which the event is held and their employees, harmless from any claim for loss or injury which may be alleged to have been caused directly or indirectly to any person or thing by the act of this dog while in or upon the event premises, or grounds, or near any entrance thereto, and I (we) personally assume all responsibility and liability for any such claim.

I (we) further agree to hold the aforementioned parties harmless from any claim for loss of this dog by disappearance, theft, death, or otherwise, and from any claim for damage or injury, to be caused or alleged to be caused by negligence of the parties aforementioned, or by the negligence of any other person, or any other cause or causes.

I (we) hereby assume the sole responsibility for and agree to indemnify the aforementioned parties harmless from any and all loss and expenses (including legal fees) by reason of the liability of the aforementioned parties for damage because of bodily injuries, including death at any time resulting therefrom sustained by any person or persons, including myself (ourselves) or on account of damage to property, arising out of or in consequence of my (our) participation in this event, howsoever such injuries, death or damage to property may be caused or may have been alleged to have been caused by negligence of the aforementioned parties or any of their employees or agents, or any other person.

**Signature of Owner, Agent, Handler:**

\_\_\_\_\_ **Date:** \_\_\_\_\_

Signature of parent/guardian is required for children under 18 years

**Exhibitors please note:** As per rule 9.6.1(b) of the CKC Lure Field Trial Rules and Regulations a dog must "Attain 1 first or 2 second placements by defeating dogs in head to head competition". No placements will be awarded towards CKC championships if all dogs in a breed run as singles, but the points will stand.

### SINGLES COMPETITION

9:00 AM Roll Call - If your dog is DQ'd or not ready for running in competition, but you would like your dog judged? This is the place to be! Run individually, over the entire course (both directions) the dog is judged by two judges. No points are awarded and all ties are settled by a coin toss. A trophy and ribbon will be awarded to 1st place and ribbons for 2nd to NBQ.

**First Time Entered Hounds** (Does not apply to singles competition)

Effective July 1<sup>st</sup> 1998, hounds entering their first trial in Canada must be tested with another hound, **NOT** a kennel mate, and certified running clean by a licensed judge. The CKC Hound Certification Form **must be completed and submitted with the entry at the hound's first trial**. Hounds with the following titles are exempt: ASFA FCh or VFCh, AKC FC or SC, but are still required submitting the Hound Certification Form with their name and exempting titles circled.

### Special Prize List

#### **The Sue Nordstrom Memorial Trophy**

For the recognition of Sue's dedication, preservation and the love of the breed, a Memorial Trophy in her name will be awarded to a High Aggregate Whippet.

### **Blue Sky Motel**

114 Morrison Rd, Longview, AB T0L 1H0 • (403) 558-3655

---

#### **Other Available Hotels**

Ramada High River Inn & Suites 1512-13th Avenue SE High River, Alberta 403-603-3183	Best Western Plus Okotoks Inn & Suites 100 Southbank Road Okotoks, Alberta 403-995-6262	Super 8 High River 1601 13 Ave Highway 2 exit Highway 23 High River, Alberta 403-652-4445 or 1-866-831-8555	Lakeview Inn & Suites 22 Southridge Drive Okotoks, Alberta 403-938-7400 or 1-(977)-355-3500
--	--	--	---