



OFFICIAL PREMIUM LIST OF THE

CRANBROOK & DISTRICT KENNEL CLUB

\$\$\$ CASH PRIZES \$\$\$

**ALL BREED OBEDIENCE
AND ALL BREED RALLY TRIALS
(LIMITED)**

SEPTEMBER 29 – SEPTEMBER 30, 2018

(These events Unbenched, Unexamined and Held under the rules of The Canadian Kennel Club)

**FOUR OBEDIENCE & FOUR RALLY OBEDIENCE TRIALS
FOR ALL BREED AND MIXED BREEDS
DAY OF TRIAL ENTRIES OBEDIENCE & RALLY OBEDIENCE
RENT-A-RING PRACTICE SESSION, FRIDAY EVENING, SEPT 28, 2018
THE OBEDIENCE & RALLY RING WILL BE APPROXIMATELY 40' X 50' (2000 SQ FT)**

TO BE HELD INDOORS

**KTUNAXA NATION GYM
220 Cranbrook St N
Cranbrook, BC V1C 7J4**

***EARLY BIRD ENTRY* – Entries must be received on or before August 20**

ENTRIES CLOSE: September 12, 2018 @ 8:00 p.m. Mountain Daylight Time

Dog ShowTM.ca ENTER ONLINE @ **DOGSHOW.CA**

**ENTER ONLINE AND WIN A TRIP* FOR TWO TO
THE 2019 CRUFTS IN
BIRMINGHAM, ENGLAND**

Prize valued at \$4,500!

VISA **MasterCard** **AMERICAN EXPRESS** **Interac** **Apple Pay**

A service charge of 10% will be assessed. This includes entries sent online, by fax or post using a credit card or Interac for payment.

*** No purchase required. Full contest details available at www.dogshow.ca/en/contest**



OFFICERS OF THE CLUB

President.....Esther Hall
Vice President.....Tracey Paulson
Secretary..... Deb Girvin
Treasurer.....Nancy Lopaschuk

TRIAL COMMITTEE

Trial Superintendent.....Richard Lopaschuk
Trial Committee..... Chris Burke, Nancy Lopaschuk, Deb Girvin,
Kathy Reid, Tina Kohler

Trial Secretary.....Nancy Lopaschuk
9631 Clearview Rd, Cranbrook BC V1C 7E2 PH: 250-427-9625

Chief Ring Steward.....Deb Girvin

Official Veterinarians.....Kootenay Veterinary Clinic 250-486-8996
Steeple Veterinary Clinic 250-489-3451
Tanglefoot Veterinary Clinic 250-489-1655
Cranbrook Veterinary Clinic 250-426-8517

Canadian Kennel Club Executive Director..... Lance Novak
200 Ronson Dr, Suite 400, Etobicoke, ON M9W 5Z9

CKC Director for BC Interior & Yukon.....Lynne Bruce, Stone Quail Vineyard
579 Testalinden Place, Oliver BC V0H 1T1 lynnebruce5@gmail.co

CKC Obedience Council BC Interior & Yukon Zone.....Gwen Roswell
#94 720 Commonwealth Road, Kelowna BC V4V 1R7 gmroswell@shaw.ca

CKC JUNIOR COUNCIL BC INTERIOR.....Pamela Legault
Box 1084, Princeton BC V0X IW0 palarsset@gmail.com

IN CASE OF MAIL STRIKE

If a mail strike occurs, entries will be accepted in compliance with CKC Rules covering this event.
Contact: Nancy Lopaschuk - Home: (250) 427-9625 Cell: 250-417-5118

COURIER ENTRIES TO: 9631 Clearview Rd, Cranbrook BC, V1C 7E2
PLEASE INDICATE: NO SIGNATURE REQUIRED

ENTRY FEES

Early Bird Entry Special – all 4 Trials (submit entry on or before August 20 st)	\$104.00
Daily Early Bird Entry (submit entry on or before August 20 st) – per dog, per trial	\$28.00
Obedience/Rally Special - all 4 trials – including mixed breeds - same dog/same class	\$110.00
Daily Obedience/Rally – per dog, per trial	\$30.00
Additional class entry - (same dog/same trial)	\$23.00
Exhibition Only	\$10.00
Unofficial Classes	\$15.00
Listing Fee (per trial/per dog) - payable for any dog that does not have a CKC Individual Registration Number or ERN, MSC, PEN or CCN	\$10.50
“Day of Trial” entries – Obedience/Rally - per dog/per trial depending on availability	\$40.00
Pre-ordered catalogue	\$3.00
Catalogue at trial - (limited number)	\$4.00
* Separate entry forms required for Obedience & Rally Obedience Classes *	

DAY OF TRIAL ENTRIES

Day of Trial entries for obedience or rally will be accepted each day if the limit has not been reached, on a first come, first served basis. Entries must be made at least 60 minutes prior to the scheduled start time of each trial. Entry fee is \$40.00 payable in CASH only.

US exhibitors, please purchase bank drafts or money orders payable in Canadian funds for the full amount of your entry. Personal cheques will be accepted; however, they must be payable in US funds for the full amount of the entry. Please do not mark cheques payable in Canadian Funds or “at par” as such items are not readily cleared through the bank and will be returned with your entry. Thank you

CANINE COMPANION NUMBER

As of July 1, 2014, *MIXED BREEDS* and *UN-RECOGNIZED BREEDS* are allowed to compete in the CKC Performance Events of Obedience, Rally and Agility, provided that the Club in Question has so declared in its Premium List. To enter any trial, the dog must have a CCN number prior to entering. A dog in this category may not be entered as “LISTED”. The application form for the CNN (Canine Companion Number) can be found on the CKC website, under forms on-line, registration.

PLEASE PRINT LEGIBLY, the Trial Secretary will not be responsible for errors in the catalogue as a result of their inability to interpret your entry form. **No refunds for overpayment of entries.**

Mail entries accepted.
Please mail in plenty of time to:

**NANCY LOPASCHUK
SHOW SECRETARY
9631 CLEARVIEW RD
CRANBROOK BC V1C 7E2**

Or Enter on-line



Online entries through dogshow.ca A service charge of 10% will be assessed.
This includes entries sent online, by fax or post using a credit card or Interac for payment.

JUDGES: OBEDIENCE & RALLY OBEDIENCE

Lionel Whittaker..... 4529 Mead Crt NW Edmonton AB, T6R 0T1
Eva O'Keefe.....1123 - 48th St Edmonton AB,T6L 5V1

OBEDIENCE

- Sat Trial #1** - All Classes - Lionel Whittaker
- Sat Trial #2** - All Classes - Eva O'Keefe
- Sun Trial #3** - All Classes - Eva O'Keefe
- Sun Trial #4** - All Classes - Lionel Whittaker

RALLY OBEDIENCE

- Sat Trial #1** - All Classes - Lionel Whittaker
- Sat Trial #2** - All Classes - Eva O'Keefe
- Sun Trial #3** - All Classes - Eva O'Keefe
- Sun Trial #4** - All Classes - Lionel Whittaker



Lionel Whittaker

I have been involved in the sport of competitive obedience for the past 20 years. During that time, I have been fortunate enough to train and trial four exceptional Labrador Retrievers. I actively campaigned for three years with two dogs (MOTCH Denmoney Black Eyed Kate SH WCX in 2004 and MOTCH Denmoney Abby of Carnmoney JH WCI in 2005 and 2006). Kate (who retired from competition in 2004) finished that year ranked # 1 Obedience Labrador, #4 Sporting breed and #6 all-breed Obedience dog in Canada. Abby was ranked #2 Obedience Labrador in Canada in 2004 and #1 Obedience Labrador in 2005 and 2006. My current Labrador, Alvercreek Grace Dieu of Bedgebrook, JH CD RE, is my “work in progress”.

While the majority of my ring experience has been in the regular classes I have trained and handled my dogs in both the brace and team classes. In addition to Obedience and Rally Obedience I am also licensed to judge all levels of Hunt Tests and Working Certificate Tests and am a member of both the Obedience and Working Certificate Councils and the Appeal Committee.

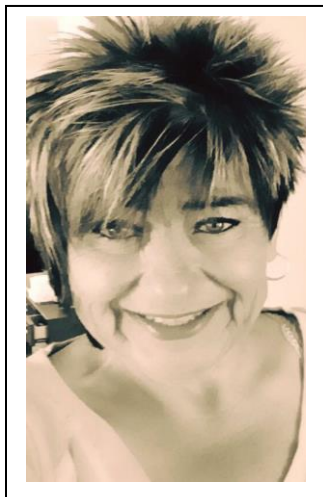

Eva O'Keefe

I was raised on a farm in southern Saskatchewan. My father was an avid hunter and so I grew up having Chesapeake Bay and Labrador retrievers. My husband and I purchased a Chinese Chow as our first family pet in 1982. Followed by Soft Coated Wheaten Terriers in 1990 which we bred under the Kennel name Nothibut Kennels until 2003.

My first obedience titled dog was a female wheaten named Gypsy who achieved her OTCH in 2004. I went on to own and train Axel a black Labrador Retriever in in 2005 who achieved his OTCH in 2006. I taught obedience classes in the Edmonton area from 1997 – 2013. I have been a licensed obedience and rally judge for the CKC since 2006.

PRIZE LIST

Obedience Trial #1	\$50.00	High in Trial – Donated by C & G Burke - Snowycreek Shepherds
Obedience Trial #2	\$50.00	High in Trial - Donated by Kathy Reid - Shannonbrook Kennels
Obedience Trial #3	\$50.00	High in Trial - Donated by Deb Girvin - The Leash I Can Do
Obedience Trial #4	\$50.00	High in Trial - Donated by Dog Show Rings by Kareen
Obedience Trial #1	\$10.00	Highest Qualifying Score in each Class - Donated by May Lane - Anything Is Pawsable K-9 Obedience Training
Obedience Trial #2	\$10.00	Highest Qualifying Score in 5 classes - Donated by Lisa Hunt - In Memory Of her Boxer “Dharma” & CDKC
Obedience Trial #3	\$10.00	Highest Qualifying Score in each Class - Donated by Mary Lane - Anything Is Pawsable k-9 Obedience Training
Obedience Trial #4	\$10.00	Highest Qualifying Score in each Class - CDKC
Rally Trial #1	\$10.00	Highest Qualifying Score in each Class - Donated by Nancy & Richard Lopaschuk - Nanrich Papillons
Rally Trial #2	\$10.00	Highest Qualifying Score in 5 Classes - Donated by Lisa Hunt - In Memory of her Boxer “Gem” & CDKC
Rally Trial #3	\$10.00	Highest Qualifying Score in each Class - CDKC
Rally Trial #4	\$10.00	Highest Qualifying Score in each Class - CDKC

ADDITIONAL PRIZE DONATIONS

\$25.00 for Highest Qualifying Score by a German Shepherd Dog in any **one** of the four Obedience Trials - Donated by Chris & Garry Burke - Snowycreek Shepherds

\$50.00 for Highest Qualifying Score by a Golden Retriever in any **one** of the four obedience trials – Donated by Lynn Dowling

\$25.00 for Highest Qualifying Score by a Papillon in all four obedience trials – Donated by Nancy & Richard Lopaschuk - Nanrich Papillons

\$25.00 for Highest Qualifying Score by a Cavalier King Charles Spaniel in any **one** of the four obedience trials – Donated by Julie & Derek Ackerman

\$50.00 for Highest Qualifying Score by a Schipperke in any **one** of the four obedience trials - donated by Tracey Paulson - Skitra Schipperkes

The Border Terrier Club of Canada will offer a prize to any Border Terrier qualifying in any class at the Rally Trials both Saturday and Sunday

GENERAL RULES GOVERNING THESE TRIALS

1. The club reserves the right to remove any person from the trial. The trial chairperson shall have full control of the trial, which will be governed by CKC rules.
2. Any dog excused by the chairperson or veterinarian for any reason, shall not, after being excused compete in any class for any award the balance of the trial.
3. The trial committee will use due care and diligence for the welfare of the dogs and exhibitors, but will not be responsible for, or assume any liability for, either dogs, exhibitors or patrons in the event of an accident or misfortune.
4. Dogs must be on the grounds one hour prior to the judging of their respective class.
5. The owner of a dog entered in these trials is entirely responsible for any error in entering his/her dog regardless of how or by whom the entry was made.

6. Exhibitors and handlers will be responsible for their dogs and equipment left at the show grounds.
7. Dogs are to be exercised in designated areas only, not in the show building.
8. If, because of civil disturbance or other acts beyond the control of the club, if it is impossible to open or complete the trials, there is no refund of entry.
9. No dog entered in any trial will be allowed to be off leash at any time on the precinct grounds unless it is in the ring being judged according to the trial rules and regulations.
10. It shall be the duty and obligation of the trial giving club to see that a judge, club official, ring steward, or competitor at an Obedience or Rally Trial held under these regulation, is not subject to indignities of any kind.
11. Entry fees will be refunded when a bitch entered in these trials comes into season after entry of the bitch has been submitted, if a veterinarian's certificate (certifying that the bitch was in season within the 10 day period preceding the trial) is delivered to the Trial Secretary on or before the date of the trial.
12. The Trial Superintendent has the authority to expel any dog deemed to be a danger to other dogs or exhibitors. There will be no refunds for dogs that are expelled.

PRECINCTS OF THESE TRIALS WILL BE THE AREA INSIDE THE GYM OR OUTSIDE IN THE IMMEDIATE AREA OR ANY OTHER AREA DESIGNATED BY THE CLUB All exhibitors, handlers and patrons are expected to know the trial rules. Copies of Obedience and Rally Obedience Trial Rules and Regulations may be obtained by sending \$8.50 plus 5% GST to the Canadian Kennel Club, 100-89 Skyway Ave. Etobicoke, Ontario. M9W 6R4

CKC Non-Member Participation Fee (“Non-Member Participation Fee Form No-150-00-50”)

An annual non-member participation fee for awards and titles will be charged to a Canadian non-member of CKC. The fee will match the ERN fee.

In order to protect the awards/titles earned, the non-member will have a choice either to become a CKC member or to pay the non-member participation fee. Failure to comply within 30 days of notification will cause all awards and titles to be cancelled.

These fees apply only to dogs wholly owned by Canadian resident non-CKC members and are not applicable to CKC members.

Note that the CKC Membership Application and the Non-Member Participation Fee forms are available on the CKC website (<http://www.ckc.ca>) under CKC Services – Forms. If submitted a membership application, please ensure that you also complete the Non-Member Participation Fee form so that we are aware of the dog(s) involved.

Event Registration Number (“Event Registration Number Application Form No-150-14-50” For Foreign Born/Foreign Owned Dogs)

All dogs that are foreign born and owned and enter Canada for the sole purpose of entering CKC events will require an Event Registration Number (ERN). An ERN must be obtained within 30 days of obtaining points, awards or scores to avoid cancellation. If factors beyond your control prohibit this or present a problem, please send a written request for a 30-day extension to the CKC. An ERN may be obtained by contacting the CKC at (416) 675-5511 or by fax (416) 675-6506. Exhibitors may submit a photocopy of the dog's Foreign Registration Certificate and the appropriate fee along with a letter of request to the CKC. This ERN number replaces a CKC Individual Registration Number for entering CKC events only. Go to www.ckc.ca for details.

CLASSIFICATION – OBEDIENCE

The following regular CKC classes (not divided by sex) will be provided for purebred dogs of any breed and those breeds as designated on the list of miscellaneous class breeds of either sex. No dog may be entered in both the Novice A or Novice B Class, Open A(H) Open A(18) or Open B(H) or Open B(18) Class, Utility A or Utility B Class at any one trial.

All exhibitors are required to be familiar with the CKC Obedience Trial and Rally Obedience Trial Rules and Regulations effective January 1, 2018

Obedience Classes: Regular

Pre-Novice, Novice A, Novice B, Novice C, Novice Intermediate, Open A(H) Open A(18), Open B(H), Open B(18) Utility A and Utility B

Refer to Sections 9 to 13 of the Obedience Trial Rules and Regulations for full details.

Obedience Classes: Unofficial

Graduate Novice, Graduate Open, Versatility, Team, Brace, Wild Card-and Veterans

Refer to Section 16 of the CKC Obedience Trial Rules and Regulations for full details.

Dogs entered in Unofficial Classes must also be entered in any regular class or for Exhibition Only.

EXHIBITION ONLY: This is an official class. A dog may be entered for Exhibition Only which must be specified on the entry form. All dogs entered in this class shall be listed in the catalogue with the same particulars as for a dog entered for competition. No dog so entered can compete in any Regular class, however it may be entered in and compete in any Unofficial Class. A listing fee is not required for a listed dog entered in Exhibition Only (not entered for any competition).

CLASSIFICATION - RALLY OBEDIENCE (Approximate Ring Size 40' x 50')

The following regular CKC Rally classes (not divided by sex) will be provided for purebred dogs of any breed and those breeds as designated on the list of miscellaneous class breeds and of either sex. No dog may be entered in both the Novice A and Novice B or Advanced A and Advanced B or Excellent A and Excellent B at any one trial.

RALLY NOVICE A: 9.1.1 Dogs competing in this class may not have won a CKC Rally Novice (R.N.) title or any CKC Novice Obedience title. The handler of any dog in this class must be the owner, co-owner, or a member of their immediate families. A person may enter more than one dog in this class. Please see 9.1.2 in the Rally Obedience Rule Book which states in part ...

RALLY NOVICE B: 9.2.1 Any dog may compete in this class until a qualifying score in the Rally Advanced Class is earned. The owner or any other person may handle dogs in this class. A person may enter more than one dog in this class. 9.3 All exercises are judged on leash, and all dogs must enter and leave the ring on leash.

RALLY INTERMEDIATE: 10.1.1 The Rally Intermediate Class is an elective class and earning a title is not a requirement to enter Rally Advanced. 10.1.2 This class shall be for dogs that have earned a RN Title.

RALLY ADVANCED A: 11.1.1 This class shall be for dogs that have won the Rally Novice (R.N.) title but have not won the Rally Advanced (R.A.) title or any CKC Novice Obedience title. The handler of any dog in this class must be the owner, co-owner, or a member of their immediate families. A person may enter more than one dog in this class. Please see 10.1.2 in the Rally Obedience Rule Book which states in part ...

RALLY ADVANCED B: 11.2.1 This class will be for dogs that have won the Rally Novice (R.N.) title. A dog completing the Rally Advanced (R.A.) title may continue to compete in this class indefinitely. The owner or any other person may handle dogs in this class. A person may enter more than one dog in this class. 10.3 All exercises are judged off leash. All dogs must enter and leave the ring on leash.

RALLY EXCELLENT A: 12.1.1 This class shall be for dogs that have won the Rally Advanced (R.A.) title, but have not won the Rally Excellent (R.E.) title or any CKC Novice Obedience title. The handler of any dog in this class must be the owner, co-owner, or a member of their immediate families. A person may enter more than one dog in this class. Please see 11.1.2 in the Rally Obedience Rule Book which states in part.

RALLY EXCELLENT B: 12.2.1 This class will be for dogs that have won the Rally Advanced (R.A.) title. A dog completing the Rally Excellent (R.E.) title may continue to compete in this class indefinitely. The owner or any other person may handle dogs in this class. A person may enter more than one dog in this class.

Sit Stay Exercise: See 12.3.1 – 13.3.6 A sit stay exercise must be included in the Rally Excellent classes

RALLY MASTER: 13.1 This class will be for dogs that have earned the RE title. A dog completing the RM title may continue to compete in this class indefinitely. The owner or any other person may handle dogs in this class. A person may enter more than one dog in this class.

RENT-A-RING PRACTICE SESSIONS:

Friday evening September 28th: 5:00 to 8:00 p.m.

7 Minutes for \$7.00 NO MORE THAN 2 SLOTS PER PERSON

Pre-Registration is suggested. Pending availability, there will be registration available for additional slots beginning at 4:30 Friday Sept 28^h

Please fill in the form below and return with your entry or if entering online, please fill in appropriate box on dogshow.ca form

Name: _____ Length of Time Required: _____

**CHOICE OF TIMES WILL BE ON A FIRST COME, FIRST SERVE BASIS
PRIORITY WILL BE GIVEN TO TRIAL EXHIBITORS**

ACCOMMODATIONS

Days Inn Canada (includes Travelodge & Wyndham properties) No pet fee if you are with the Obed/Rally Trials - if you are a CKC member for a 15% discount (get code from CKC website - member sign in area- 1-800-906-3388

➤ You **must** mention you are with the Kennel Club Trials when making reservations.

Elizabeth Lake Lodge.....	Pet fees apply	1-250-426-6114
Sandman Inn.....	Pet fees apply.....	1-800-726-3626
Heritage Inn.....	Pet fees apply.....	1-888-888-4373
Lazy Bear Lodge.....	Pet Fees apply.....	1-250-426-6086
Super 8.....	Pet fees apply.....	1-250-489-8028
Prestige Inn	Pet fees apply.....	1-250-417-0444
St Eugene Golf Resort, Hotel & Casino -	Pet fees apply.....	1-866-292-2020
Travellers Motel, 2000 Cranbrook St N.....		1-250-426-4208

RV Parks close by – Reserve early

Fort Steele Resort & RV Park (18 km north of City) Hwy 93/95

Phone: 250-489-4268 Fax: 250-489-4293

E-Mail: resort@fortsteele.com Website: www.fortsteele.com

Mount Baker RV Park 1501 1st St. South, Cranbrook, BC

Phone toll free: 877-501-2888 www.mountbakerpark.com

Regency RV Resort, 2414 Cranbrook St N, Cranbrook BC V1C 3T2

Phone: 250-581-0776 <http://www.regencyparkrvresort.com>

Kimberley Riverside Campground (approx. 20 km to trial site)

<http://www.kimberleycampground.com>

Cranbrook/St Eugene KOA, 7777 Mission Rd, Cranbrook, BC

Phone toll free: 800-562-5403/250-420-2055 <https://koa.com/campgrounds/cranbrook/>

There are 3 Provincials campgrounds in the area. No hookups available.

CATALOGUE ADVERTISING - Must be Printer Ready

Full Page - Black & White.....	\$ 15.00
Half Page - Black & White.....	\$ 10.00
Quarter Page - Black & White	\$ 5.00
Business Card - Black & White.....	\$ 3.00
Inside Covers - colour	\$ 25.00

Camera ready copy to
Nancy Lopaschuk
9631 Clearview Road
Cranbrook BC V1C 7E2
Email: lopaschuk@nanrich.ca

Advertisement & payment must be received no later than September 12, 2018

Ground Sheets & Clean Up

All exhibitors are to provide waterproof groundsheets under their exercise pens and are responsible to clean up after their dogs.

Attention: US Exhibitors re Border Crossing

A Rabies Certificate is required to bring a dog into Canada. Government regulations require this Certificate and MUST be dated at least 30 days prior to re-entry into the USA

Hot “homemade” lunch available both Saturday and Sunday - \$5.00 per plate - prepay through dogshow.ca or cash on the day

