

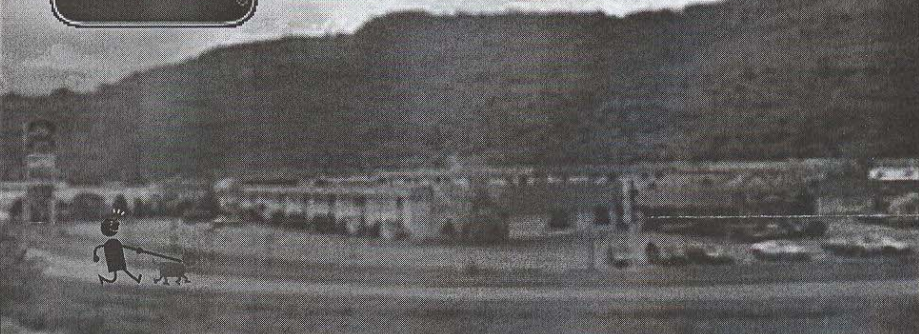

**Rainbow Country Inn  
Hotel & Conference Centre**  
43971 Industrial Way Chilliwack, BC V2R 3A4  
info@rainbowcountryinn.com www.rainbowcountryinn.com



**ACROSS FROM HERITAGE PARK**

**Atrium** Great Food & Drink Specials!  
**Restaurant**



Featuring  
the BEST  
Sunday Brunch  
in Chilliwack!!

**JD'S**  
*Lounge*

**Also Available**

- Conference & Catering Facilities
- Indoor Pool, Hot Tub & Tropical Atrium
- Cold Beer, Wine & Liquor Store
- Off Track Betting Centre

**Call Today**

Special Dog Show Room

Rates Available

Phone: 604-795-3828

or

1-800-665-1030

**Entries Close: Wednesday, November 27, 2013 @ 12:00 Noon**

565122 B.C. LTD. DBA

*Official Premium List*



**AULD LANG SYNE DOG ASSOCIATION**

**Boosters, Supported Entry**

- All Hounds (31 breeds)
- All Terriers (28 breeds)
- Flat Coated Retriever
- Golden Retriever
- Labrador Retriever
- Weimaraner
- Akitas (4)
- Boxer
- Doberman Pinscher
- Rottweiler
- Siberian Husky (4)
- Fox Terriers (Smooth)
- Cavalier King Charles
- Havanese
- Papillons
- Pomeranian
- Pugs
- Shiba Inu

**DECEMBER 12/13/14/15, 2013**

**FOUR ALL-BREED  
CHAMPIONSHIP SHOWS**



**SHOW SITE**  
Heritage Park  
Lickman Road  
Chilliwack, BC  
(Indoor Show)



**Proudly sponsored by Eukanuba**

Permission has been granted for the holding of this event under the rules and regulations of the Canadian Kennel Club  
(Unbenched) (Unexamined)

**OFFICERS OF THE AULD LANG SYNE DOG ASSOCIATION**

**PRESIDENT** Walter Pinsker 8847 Copper Ridge Dr, Chilliwack BC V2R 5V2  
**VICE-PRES.** Pat Kaartinen 25278 Hilland Ave, Maple Ridge BC V4R 1G3  
**SECRETARY** Monika Pinsker 8847 Copper Ridge Dr, Chilliwack BC V2R 5V2  
**TREASURER** Monika Pinsker 8847 Copper Ridge Dr, Chilliwack BC V2R 5V2

**SHOW OFFICIALS**

**SHOW SECRETARY**

(to whom all entries **MUST** be sent)

**SHOW SUPERINTENDENT**

**SHOW CHAIRMAN**

**SHOW COMMITTEE**

**CHIEF RING STEWARD**

**OFFICIAL**

**PHOTOGRAPHER**

**OFFICIAL VETERINARIAN**

**CANADIAN KENNEL CLUB**

**CKC DIRECTOR**

(BC Interior/Yukon Zone)

**CKC DOG SHOW REP**

**WESTERN DOG SHOWS LTD.**

PO Box 3070 MPP, Kamloops BC V2C 6B7

Phone: (250) 573-3944 or FAX: (250) 573-3574

email: [info@westerndogshows.com](mailto:info@westerndogshows.com)

Mr Steven Kass

Monika Pinsker

All members of the Auld Lang Syne Dog Assoc.

Pat Kaartinen

DogShots Photography Phone: 250-871-4785

[photos@dogshotsphotography.com](mailto:photos@dogshotsphotography.com)

<http://www.dogshotsphotography.com>

Abbotsford Veterinarian Hospital (Dr Chris Taylor)

100, 33648 McDougall Ave, Abbotsford BC V2S 1W2

Phone: (604) 853-1633

Mr Lance Novak, (Executive Director)

Ste 400-200 Ronson Drive, Etobicoke, Ont M9W 5Z9

Phone: (416) 675-5511 Fax: (416) 798-9671

Office Hours: 9:00am - 5:00pm (Mon - Fri)

Mr. Russel Fletcher

709 Stone Road, Louis Creek BC V0E 2E0

Phone/Fax: (250) 672-5856

email: [diplomat@telus.net](mailto:diplomat@telus.net)

Mr James M Campbell

6300 Furrer Road

Kamloops, BC V2C 4V6

Phone/Fax: (250) 573-3559

\*\*\*\*\*

**DOGS AND EQUIPMENT MAY BE LEFT IN THE BUILDING AT OWNERS/AGENTS OWN RISK. (Please read "Agreement" on the back of the entry form) FOR THE CONVENIENCE AND PROTECTION OF THE DOGS EXHIBITED, HALL 2 WILL BE PATROLLED BETWEEN 10pm AND 7am.**

\*\*\*\*\*

The precincts of these shows will be Hall 2. No persons or dogs shall be allowed in any other part of the facility. Persons not adhering to this rule will be ejected from the show.

\*\*\*\*\*

This is an indoor show. The buildings will be open on Thursday – December 12 at 12Noon for set-up with the show starting at 4:00pm and close at 11pm, Friday – December 13 from 7am to 10pm, Saturday – December 14 – from 7am to 10pm. Sunday – December 15 – from 7am to one hour after Best in Show judging.

**OVERNIGHT R.V. PARKING**

**ALL RESERVATIONS WILL BE ON A FIRST COME-FIRST SERVE BASIS**

**ONLY 24 RV PARKING SPACES WITH POWER AVAILABLE –**

Overnight Parking is available from **10am** Thursday December 12, 2013.

**Overnight Parking w/power (PRE-PAID RESERVATION ONLY) - \$28.00 per day/night**

**Overnight Parking w/power (IF NOT PRE-PAID) (Cash Only) - \$36.00 per day/night**

**Overnight Parking without power - \$20.00 per day/night**

Please remit the attached form with payment and send to: **WESTERN DOG SHOWS LTD., PO Box 3070 MPP, Kamloops BC V2C 6B7**

**RESERVATION CUT-OFF DATE WILL BE DECEMBER 2<sup>nd</sup>, 2013**

**AULD LANG SYNE DOG ASSOCIATION RESERVATION FORM**

NAME: \_\_\_\_\_

ADDRESS: \_\_\_\_\_

PHONE: ( ) \_\_\_\_\_

DAYS/NIGHTS       WED.    THURS.  FRI.  SAT.  SUN. *N/A*

OVERNIGHT PARKING per day/night      TOTAL: \$ \_\_\_\_\_

R.V. LICENSE NO. \_\_\_\_\_ PROVINCE/STATE: \_\_\_\_\_

TRUCK/CAMPER VAN      LENGTH \_\_\_\_\_

TRAILER/5<sup>th</sup> WHEEL      "    "    \_\_\_\_\_

MOTORHOME      "    "    \_\_\_\_\_

INDICATE IF HANDICAP PARKING IS REQUIRED    YES  NO

**(Handicap Sticker MUST be present and valid upon request)**

**\*\* PLEASE BRING YOUR EXTENSION CORDS!!!**

THE AULD LANG SYNE DOG ASSOC. IS PLEASED TO OFFER OUR EXHIBITORS THAT PRE-PAY FOR THEIR RV PARKING A CONSIDERABLE SAVING. IF YOU DO NOT PRE-PAY FOR YOUR RV PARKING, PLEASE PAY IMMEDIATELY UPON ARRIVAL (cash) AT THE RV UNIT PARKED IN SPOT 1. THE CLUB WILL TOW YOUR R.V. IF PAYMENT IS NOT RENDERED AND WILL REFUSE FUTURE ENTRIES FOR JUST CAUSE.

**NO OVERNIGHT PARKING ON SUNDAY!!!**

Credit Card # \_\_\_\_\_ Exp.Date \_\_\_\_\_

CVV Security code \_\_\_\_\_

Name of Cardholder \_\_\_\_\_



**OVERNIGHT RV PARKING  
IN FRONT OF BUILDING**

**ALL RESERVATIONS WILL BE ON A FIRST COME-  
FIRST SERVE BASIS**

**ONLY 24 RV PARKING SPACES WITH POWER AVAILABLE –**

Without power - \$20.00 per night                      With power - \$28.00 night or

**Overnight Parking w/power (IF NOT PRE-PAID) (Cash Only) - \$36.00  
per day/night**

**PARKING RESERVATIONS MUST BE RECEIVED  
NO LATER THAN DECEMBER 2<sup>nd</sup>, 2013**

**NO DAY PARKING OF RV's IS PERMITTED, IN SPOTS WITH POWER**

There will be no power available without reservations.

Upon your arrival, please check in with the person that is parked in spot 1. She will direct you to where you should set up. If you have pre-paid, she will give you a sticker to display on your windshield. If not, please pay her immediately upon your arrival.

Make all cheques payable to the Auld Lang Syne Dog Association or pay for your RV Parking by credit card with your entry to our Show Secretary: Western Dog Shows Ltd. and mail to – PO Box 3070MPP, Kamloops BC V2C 6B7

**NOTE; THE AULD LANG SYNE DOG ASSOCIATION WILL REFUSE  
FUTURE ENTRIES FROM ANY EXHIBITOR THAT TENDERS AN NSF  
CHEQUE FOR THEIR RV PARKING FEES.**

**DAY PARKING**

Day parking of standard vehicles (**NO RV's**) is free

NO PARKING IN FIRE LANES – YOU WILL BE TOWED

**DO NOT PARK IN AREAS THAT ARE RESERVED FOR RV's**

**GROUNDS OPEN ON THURSDAY – DECEMBER 12<sup>th</sup>, 2013 @ 10:00am –  
NO EARLIER!!!!!!!!!!!!**

\*\*\*\*\*

**Introducing our Panel of Judges**

**MRS DARLE HECK**

Site 4 Comp 18 RR 8  
Calgary AB T2J 2T9



I grew up showing my parents Scotties and was showing in the Best in Show ring by the time I was 12. I worked with a professional handler as a teenager and showed many different breeds. At 16, I brought some of the first show Bouviers into Canada. After marriage, my husband Ron and I continued to breed and show Scottish Terriers and Bouviers and when our oldest son wanted his own breed we added Wire Fox Terriers to the kennel. We have produced top ranked, specialty winning dogs in each of these breeds and they have been successful in many countries.

I started judging in 2000 and have judged National specialties and all breed shows in many countries around the world including Canada, USA, Wales, Ireland, Poland, Italy, Slovenia, Hungary, France, Australia & New Zealand. I have had the honor of judging at some prestigious shows including: Montgomery County Kennel Club, Great Western Terrier Association and the Italian Terrier Specialty

I am also an artist and illustrator and have illustrated the guide for the Scottish Terrier Club of America, the Canadian Scottish Terrier Club and the Victoria Scottish Terrier Club of Australia. I have done illustrations for several other breed clubs as well.

I have enjoyed dogs and dog shows my entire life and continue to enjoy them today.

**NOTE TO ALL EXHIBITORS**

**The club will not be offering set-up on Wednesday,  
but rather will have set-up of the entire show  
commencing at 12Noon on Thursday – December  
12, with judging to commence no earlier than  
4:00pm**

## Panel of Judges (cont'd)

### **MR WALTER PINSKER**

8847 Copper Ridge Drive  
Chilliwack BC V2R 5V2

Mr. Pinsker and his wife Monika started to breed and show Boxers under the "Mephisto" prefix in 1969. They produced well over 100 champions in that breed, who in turn have been awarded Best in Show wins over 150 times among them. They produced the No. 1 Boxer in Canada as well as No. 1 All Breed dog in Japan. Mr. Pinsker and his wife also have owned/bred/exhibited Smooth Fox Terriers, Shiba Inus, Whippets and Akitas. Mr. Pinsker started to judge in 1978 and has been licensed to judge all breeds since 1990. Mr. Pinsker has adjudicated all over the world, such as the USA, Canada, Mexico, South Africa, Argentina, Brazil, Peru, Columbia, Thailand, Taiwan, Hong Kong, Philippines, Japan, Venezuela, Sweden, Australia, New Zealand, India and Norway.



### **MS YVONNE SAVARD**

11568-197A Street,  
Pitt Meadows BC V3Y 1P3

Yvonne's start into the dog world was walking into the show ring as a Junior with a big male Bouvier des Flandres at the 7 day benched Sportsman Show in Toronto Ontario in 1969. The love for bouviers and dog shows remained with her from that day forward. Breeding bouviers under the prefix "Barbu Perm Reg'd", she has also had the excitement of winning BOW at the American National Bouvier Specialty 5 times and being the owner of the Top Dog all Breeds in Canada in 1984. Yvonne has bred and shown multiple Best in Show winners both in Canada and the US. Although her main focus was Bouviers she has owned and shown Irish Setters, Doberman Pinchers, German Shepherds, and Pekingese. Yvonne handled and trained various breeds in her career with dogs. Yvonne's professional life has always involved animals in some way from Veterinary Medicine to Animal Welfare. Yvonne serves on the ABdFC-Health Committee, is an approved Breed Mentor and is a 25+ year member as well as Vice President of the Canadian BdFC. She is one of the founding members of the Bouvier des Flandres Club of BC. Currently she is a Territory Manager for a Veterinary Pharmaceutical Company. She is approved to Judge Groups 1, 3, 5 7 and is currently provisional for Terriers. She has had the great honor of judging both the American National Specialty and the Canadian National Bouvier Specialties.



## **MOTEL/HOTEL ACCOMMODATIONS**

**COAST CHILLIWACK HOTEL**, 45920 First Ave., Chilliwack BC Ph: 604-792-5552

*(ask for the SPECIAL dog show rate)*

**BEST WESTERN RAINBOW COUNTRY INN** *(see special dog show rates on advertisement on the back cover of your premium list)* YOU MUST MENTION "SPECIAL DOG SHOW RATE"

Ph: 604-795-3828

43971 Industrial Way – across the Highway from Heritage Park

\*\*\*\*\*

Full Service RV Parking is available next door to the Heritage Park facility at:

**COTTONWOOD MEADOWS RV COUNTRY CLUB**

44280 Luckakuck, Chilliwack BC

Phone: 604-824-7275

## **DIRECTIONS TO THE SHOW SITE**

Heritage Park @ Lickman Road

East from Vancouver, Hwy 1 take exit 116 (Lickman Road)

West from Hope/Interior/Alberta, Hwy 1 take exit 116 (Lickman Road)

From the United States, take either, Lynden or Sumas Border crossing, to Hwy 1 and then east of Hwy 1 to Exit 116 (Lickman Road)

Heritage Park is on the South side of the freeway.

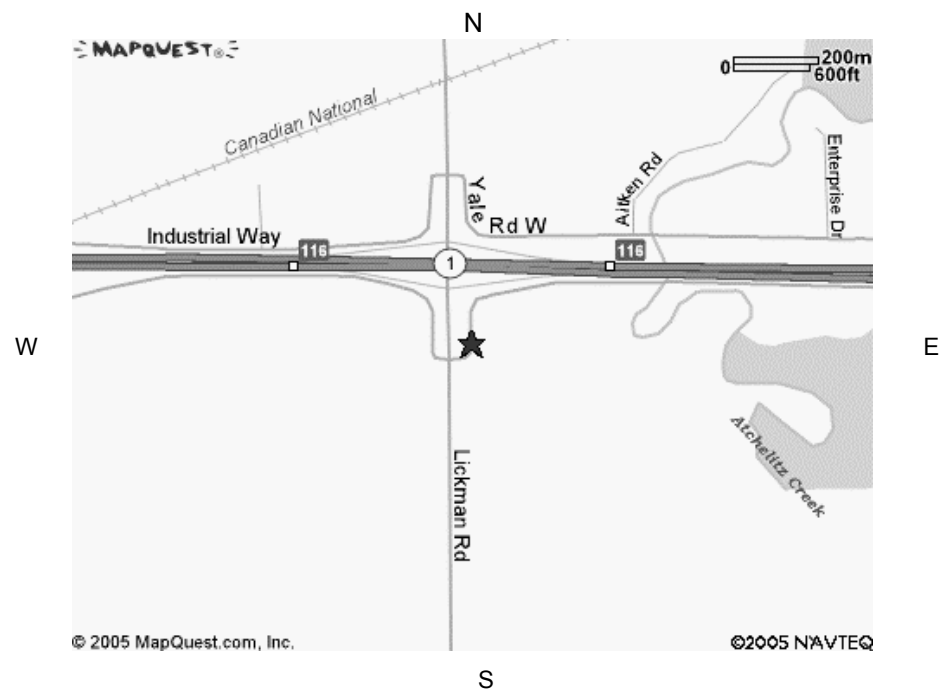

### ADDITIONAL CLUB RULES

1. Crates will be allowed at ringside during the judging of your specific breed **ONLY** and **MUST BE** removed immediately after, **NO EXCEPTIONS**.
2. There will be an area designated for the exercising of dogs. No dogs will be allowed to exercise elsewhere on the grounds. The Auld Lang Syne Dog Association asks that you pick up after your dogs. Offenders may lose show privileges.
3. Using the building facilities is a privilege, please be considerate. Dogs are not allowed in the washrooms.
4. The Welfare of an exhibitor's child is assumed to be the responsibility of the exhibitor. It is distinctly understood that you will exercise control and restraint over the children in your care on the days of these shows.
5. The Club is not responsible for lost or stolen property from exhibitors or vendors/concessions.
6. The Club reserves the right to refuse an individual's entries, for just cause
7. Delays waiting for dogs are not possible and handlers with several breeds **MUST** arrange for alternate handlers if judging times for their dogs' conflict.
8. The Club will use due care and diligence for the welfare of dogs and exhibitors, but will not be responsible for, or assume any liability in the event of accident or misfortune to either dogs, exhibitors, spectators or vendors. (See 'AGREEMENT' on the back of the entry form)
9. The Club reserves the right of restricting exhibitors grooming space
10. Heritage Park is a **NON SMOKING** facility, there are no exceptions. If you wish to smoke, please do it outdoors. Fire Lanes must be kept open everywhere. Please be considerate and think defensively.
11. **PLASTIC** sheeting **MUST** be under **ALL EXPENS**
12. **Any tape used in the building has to be easily removable and must be removed after the show is completed. COLORED TAPE IS NOT ALLOWED.** You must leave your setup in the same clean condition you found it in when you first arrived at the show.
13. **EXTENSION CORDS**, if laid across an aisle **MUST** be taped down properly – think of the safety of others!
14. Aisles must be kept open at all times to allow everyone easy and speedy exit in case of emergency.

**NO PERSONS OR DOGS SHALL BE ALLOWED IN ANY PART OF THE BUILDINGS NOT DESIGNATED FOR SHOW USE.**

### Panel of Judges (cont'd)

#### **MR LESLIE B ROGERS**

873-232<sup>nd</sup> Street  
Langley BC V2Z 2X2

Mr Rogers has been sowing and breeding dogs under the FOREVER Perm. Reg. Prefix since 1960.

He has been judging since 1965, he has owned and exhibited Shetland Sheepdog, Shiba Inu, Pomeranian and Papillon.

In addition to judging in Canada, Mr Rogers has also judged in Argentina, Australia, Brazil, Hong Kong, New Zealand and the USA



#### **MRS BONNIE DERRY**

PO Box 1254  
Vernon BC V1T 6N6

I have owned and/or exhibited Boston Terriers, Afghan, Scottish deerhound, SS Dachshunds, Doberman and Borzoi. I started exhibiting and judging classes in 1971. I completed four levels of Canine Studies.

In 1984 I started judging and am qualified for Hounds, Working, Herding, Toys and Best in Show and am on permit for Non Sporting. I have judged in Canada, the US. and Australia. Breed and Show Friesian horses and ride Dressage. I have a farm in Vernon, B.C. and Ocala Florida. I am not currently breeding Borzoi but have two that travel back and forth with me and I am hoping to put an American title on my male this winter.



## Panel of Judges (cont'd)

### **MS CHERYL PATERSON**

406 Dingman Drive  
London ONT N6N 1N3

I have been showing and breeding Alaskan Malamutes under the "Terrapin" Registered prefix since 1990 and I still exhibit on a regular basis. We have bred over 30+ Canadian, American, European, Australian and Mexican champions. Over the years we have been involved in obedience, back packing and sledding as well as confirmation.



Wanting to have something different to show, I bought our first Saluki in 2006, and we now have three of them which have taken over our household.

I have been licensed by the Canadian Kennel Club to judge since 2006. I am fully licensed to judge all of the breeds in Working, Herding, Sporting and half of Hounds. I have had the honor of judging several different national specialties in Canada and in Europe as well as several different breed specialties in the United States.

### **MR SHAWN J NICHOLS**

12237-206<sup>th</sup> Street  
Maple Ridge BC V2X 1T8

I started attending dog shows in 1982 with a local toy and miniature poodle breeder. He was a retired iron worker with the enthusiasm for the rare colors such as silver and apricots. I developed a very keen interest in the sport of dogs very quickly in 1985 I took my first job with Mark & Sally George I spent the summer travelling to dog shows and living in northern California.

I was hooked I returned home after summer and not one of my finer moments I quit school and spent most of the next decade working for professional handlers such as Tim Brazier, Mark Shanoff and Carol Graham. I feel grateful that in this time I had the opportunity to see and work on some truly amazing dogs.

I currently live in Vancouver, British Columbia and have recently applied for my license as a judge working on half of the toy group. My passion for the sport over the past 30 years has been fulfilled in every capacity I have left no stone unturned I have been an exhibitor, breeder, editor, show secretary and have held every roll on the executive of both All Breed and Specialty clubs over the past 10 years.

I believe my work here has just begun here's to the next 30 years as I embrace new challenges of offering some of my experiences and knowledge acquired from my experiences. I am also currently working on a new book.



### **IMPORTANT NOTICES TO ALL EXHIBITORS and VENDORS FROM THE MANAGEMENT OF HERITAGE PARK**

- 1) Due to the ongoing problem in the grooming area with exhibitors continuing to pour buckets of wash water into the garbage barrels, mixed with dog fecal matter and urine, makes it very unpleasant for the custodial staff as the bags are leaking and breaking open when being changed. Our resolution to this problem will be to remove the garbage barrels and place a 4 yard dumpster on the south end of the grooming area for the participants to use.
- 2) To the vendors – cardboard is not to be left on the floor at anytime. There is a large cardboard recycling bin located on the south end of the building between floor 1 and 2. Please ensure you that you place all cardboard in the recycling bin.
- 3) Parking is still a continuing problem – There is NO PARKING permitted within 6 meters of the buildings, in front of the fuel tank (east side of building), the North and South side of the storage building behind the main building, in front of the fire hydrants, in Handicapped parking (if an approved sign is not displayed) and on the south of floor 1 which is Concession Staff parking only. Effective October 30, 2006 Heritage Park will be working with a local towing company to patrol the lot and will have vehicles removed that are in violation of the no parking areas. Additional signage has been put in place with the name and contact number of the towing company.

## CATALOGUE ADVERTISING SPECIAL

Full page ad with photo

**ONLY \$20.00!!!**

Plus GST

(ALL ADVERTISING COPY MUST BE CAMERA READY,  
LASER COPIES DO NOT REPRODUCE WELL)

**Make cheques payable to:** AULD LANG SYNE DOG ASSOCIATION

**Send to:**

WESTERN DOG SHOWS LTD, PO Box 3070 MPP, Kamloops BC V2C 6B7

**ADVERTISING DEADLINE NOVEMBER 27, 2013**

\*\*\*\*\*

**CATALOGUE SALES**

**CATALOGUES WILL BE SOLD BY PRE-ORDER ONLY!!**

**PRE-ORDER COST: \$8.00**

**AT THE SHOW: \$10.00**

Please be sure to pre-order your show catalogue today, as only a very limited number will be made available at the show. You may pre-order your catalogue with your entries, by indicating so on your entry form and including the amount with your entry fees. Forward to the Show Secretary: Western Dog Shows Ltd, PO Box 3070 MPP, Kamloops BC V2C 6B7.

***NO CATALOGUES WILL BE MAILED!!!!***

\*\*\*\*\*

**BOOTH SPACE**

**BOOK EARLY, LIMITED SPACE AVAILABLE**

**FEE: \$250.00 FOUR DAYS (GST included)**

(per 10' x 10' space)

(ONE Table only, provided per booth)

*(Parking is additional)*

**Make all monies payable to:** AULD LANG SYNE DOG ASSOCIATION

**Send to:** MONIKA PINSKER, 8847 Copper Ridge Drive, Chilliwack BC V2R 5V2

Phone: (604) 391-1490

Payable NO LATER THAN NOVEMBER 27, 2013

\*\*\*\*\*

## JUDGING PANEL

**CONFORMATION:**

**DERRY, MRS BONNIE E**

**HECK, MRS DARLE**

**NICHOLS, MR SHAWN J**

**PATERSON, MS CHERYL**

**PINSKER, MR WALTER**

**ROGERS, MR LESLIE B**

**SAVARD, MS YVONNE**

PO Box 1254, Vernon BC V1T 6N6

Site 4 Comp 18 RR 8, Calgary AB T2J 2T9

12237-206<sup>th</sup> Street, Maple Ridge BC V2X 1T8

406 Dingman Drive, London ONT N6N 1N3

8847 Copper Ridge Drive, Chilliwack BC V2R 5V2

873-232<sup>nd</sup> Street, Langley BC V2Z 2X2

11568-197A Street, Pitt Meadows BC V3Y 1P3

**PUPPY SWEEPSTAKES:**

**DIXON, MS JOANNE**

**GRENKOW, MS MICHELLE**

15135-91 Avenue, Surrey BC V3R 1B6

6245 LeFeuvre Road, Abbotsford BC V4X 2G4

**JUNIOR HANDLING:**

**T.B.A.**

*"Any videographer or photographer, other than the official videographer/photographer, that is going to take pictures for which they will be remunerated will require written permission from both the Auld Lang Syne Dog Association Show Committee and/or the official show photographer. This rule does also apply to any and all Specialty clubs holding their event in conjunction with an all-breed club (i.e. 2, 3 or 4 day duration/same venue). Ringside candid photography of your dog is available upon request at any time during the day when the club's official show photographer is available."*



### JUDGES' ASSIGNMENTS

	<i>Thursday</i>	<i>Friday</i>	<i>Saturday</i>	<i>Sunday</i>
<b>Best Brace in Show</b>	Savard	Heck	Pinsker	Rogers
<b>Best in Show</b>	“ “	“ “	“ “	“ “
<b>Reserve Best in Show</b>	“ “	“ “	“ “	“ “
<b>Best Puppy in Show</b>	“ “	“ “	“ “	“ “
<b>SPORTING</b>				
<i>Barbet to Setter (Irish)</i>	Savard	Heck	Pinsker	Rogers
<i>Setter (Irish Red/White)</i>	Paterson	“ “	“ “	“ “
<i>to Weimaraner (incl)</i>	“ “	“ “	“ “	“ “
<b>GROUP LEVEL</b>	Paterson	“ “	“ “	“ “
<b>HOUNDS</b>				
<i>Afghan Hound to</i>	Derry	Heck	Pinsker	Rogers
<i>Finnish Spitz</i>	“ “	“ “	“ “	“ “
<i>All Foxhounds to</i>	Paterson	“ “	“ “	“ “
<i>Whippet</i>	“ “	“ “	“ “	“ “
<b>GROUP LEVEL</b>	Derry	“ “	“ “	“ “
<b>WORKING</b>				
<i>All Breeds</i>	Paterson	Rogers	Heck	Pinsker
<b>GROUP LEVEL</b>	“ “	“ “	“ “	“ “
<b>TERRIERS</b>				
<i>All Breeds</i>	Savard	Pinsker	Rogers	Heck
<b>GROUP LEVEL</b>	“ “	“ “	“ “	“ “
<b>TOYS</b>				
<i>All Breeds</i>	Nichols	Pinsker	Rogers	Heck
<b>GROUP LEVEL</b>	“ “	“ “	“ “	“ “
<b>NON-SPORTING</b>				
<i>All Breeds</i>	Derry	Rogers	Heck	Pinsker
<b>GROUP LEVEL</b>	“ “	“ “	“ “	“ “
<b>HERDING</b>				
<i>All Breeds</i>	Savard	Heck	Pinsker	Rogers
<b>GROUP LEVEL</b>	“ “	“ “	“ “	“ “

\* **NOTE: ALL GROUP JUDGING ON FRIDAY & SATURDAY, WILL BE HELD UPON COMPLETION OF ALL BREED JUDGING!!!!**

★ ★ ★ **Effective – January 1, 2010 - A Ramp MUST be available to judges (at their discretion) for examination of low, heavy-set breeds in accordance with CKC Conformation Rules & Regulations.**

**THE MEMBERS OF THE AULD LANG SYNE DOG ASSOCIATION WISH TO THANK EUKANUBA, CANADIAN DOG FANCIERS, WESTERN DOG SHOWS LTD., BEST WESTERN HOTEL, COAST CHILLIWACK HOTEL, COMFORT INN HOTEL, DOGSHOTS PHOTOGRAPHY AND ALL OTHER COMPANIES AND INDIVIDUALS THAT HAVE SUPPORTED US WITH THEIR GENEROUS DONATIONS. WE ALSO WISH TO THANK EVERYONE THAT MADE ALL THESE BOOSTERS AND SUPPORTED ENTRIES POSSIBLE. IT IS BECAUSE OF ALL OF YOU THAT THIS SHOW IS THE SUCCESS IT IS. WE COULD NOT DO IT WITHOUT YOU!  
THANK YOU AND MERRY CHRISTMAS AND HAPPY NEW YEAR**

CANADIAN KENNEL CLUB



CLUB CANIN CANADIEN

Non Member Participation Fee  
(April 2011)

- A non member participation fee will be charged to a resident of Canada who is a non-member of the CKC.
- The non member participation fee is paid in any year a title is earned and covers all titles and dogs owned by that individual.
- In order for the title to be awarded, the non member will have a choice to either become a CKC member or pay the non member participation fee. Failure to comply within 30 days of notification will result in the title being withheld and the dog cannot be moved up to the next level.
- All Premium Lists will carry a note stating the fee applies only to dogs wholly owned by non-member residents of Canada and is not applicable to CKC members.



## JUNIOR HANDLING

Sunday, DECEMBER 15<sup>th</sup>, 2013

TIME: Lunch Break

JUDGE(S): T.B.A. (PeeWees/Inter.Open/Senior Novice/Senior Open  
T.B.A. - (Junior Novice/Junior Open/Intermediate Open & Best Overall)

Fee: \$2.00 Registration will take place at the Show Secretary's desk from  
10:00am up to 11:00am ONLY on Sunday – December 15<sup>th</sup>.

**COMPETITION IS OPEN TO ALL JUNIORS BETWEEN THE AGE OF 7 AND  
18 YEARS. DOGS HANDLED BY THE JUNIORS MUST BE ENTERED IN AN  
OFFICIAL CLASS AT THE ALL BREED SHOW. DOGS NEED NOT BE  
OWNED BY THE JUNIOR.**

THE CLASSES WILL BE DIVIDED AS FOLLOWS:

JUNIOR NOVICE - 7 TO 10, JUNIOR OPEN - 7 TO 10, INTERMEDIATE  
NOVICE – 11 TO 14, INTERMEDIATE OPEN – 11 TO 14, SENIOR NOVICE -  
15 TO 18, SENIOR OPEN - 15 TO 18, PEE WEE (non competitive) 4 TO 6.

NOTE: PEE WEES DO NOT COMPETE FOR BEST OVERALL.

Suitable prizes will be offered for all children participating in Junior  
Handling at this show

A photograph is offered by DogShots Photography for the Best Overall  
Junior Handler and all First Place winners in each class.

BC Interior/Yukon Junior Rep. – Ms Kim Campbell

email: [info@westerndogshows.com](mailto:info@westerndogshows.com)

\*\*\*\*\*

**THE AULD LANG SYNE DOG ASSOCIATION  
INVITES ALL EXHIBITORS TO JOIN US IN  
SUPPORTING THE  
“CHRISTMAS BUREAU”, “THE ANN DAVIS  
TRANSITION SOCIETY” and the “RUTH &  
NAOMI’S MISSION” BY BRINGING A NEW  
TOY FOR A NEEDY CHILD  
AND NON-PERISHABLE FOOD ITEMS.  
CONTAINERS WILL BE PROVIDED AT THE  
CLUB TABLE IN HALL 1  
PLEASE BE GENEROUS AND MAKE  
THIS A MERRY CHRISTMAS FOR  
FAMILIES IN NEED**

## ENTRY FEES (GST included)

### \* **CONFORMATION SPECIAL\***

(All 4 shows, same dog, same class)

\$108.00

or daily entry per dog

\$ 28.00

**ADDITIONAL CLASS ENTRY** (same dog, same day)

\$ 18.00

**JUNIOR PUPPY CLASS** (6 months and under 9 months)

\$ 23.00

**SENIOR PUPPY CLASS** (9 months and under 12 months)

\$ 24.00

**EXHIBITION ONLY** (non-competitive, catalogue listing)

\$ 10.00

**BRACE CLASS** (per Brace)

\$ 16.00

**PUPPY SWEEPSTAKES** (Saturday, December 13, 2013)

\$ 18.00

**LISTING FEE** (if not CKC Individually Reg'd or issued ERN number)

\$ 8.82

**PRE-ORDER CATALOGUE**

\$ 8.00

Note: There will be NO REFUNDS on duplicate entries or overpayment of fees.

## **MAIL ENTRIES EARLY**

**CLOSING DATE – WEDNESDAY, NOVEMBER 27, 2013**

**@ 12Noon**

## PAYMENT OF FEES

ENTRIES MAY BE PAID BY PERSONAL CHEQUE, VISA, MASTERCARD, AMEX,  
DISCOVER, BANK DRAFT OR MONEY ORDER. PLEASE DO NOT SEND CASH IN  
THE MAIL!!!

ALL FUNDS MUST BE MADE PAYABLE TO WESTERN DOG SHOWS LTD. TENDERING OF NSF  
CHEQUES/CREDIT CARDS IS CONSIDERED NON-PAYMENT AND IS PUNISHABLE BY CKC  
DISCIPLINARY ACTION. TELEPHONE ENTRIES (excluding ELECTRONIC entries) ARE  
PROHIBITED. ACKNOWLEDGMENT OF ENTRY WILL BE MADE AS SOON AS POSSIBLE  
AFTER ENTRIES CLOSE. IF YOU DO NOT RECEIVE YOUR ACKNOWLEDGMENT WITHIN A  
REASONABLE AMOUNT OF TIME, PLEASE NOTIFY THE SHOW SECRETARY AT THE  
FOLLOWING NUMBER:

**(250) 573-3944**

ATTENTION FOREIGN EXHIBITORS - PLEASE NOTE THAT FEES ARE DUE AND  
PAYABLE IN CANADIAN DOLLARS. DUE TO CONSISTENTLY FLUCTUATING CURRENCY  
RATES, DISCOUNTED CHEQUES WILL NOT BE ACCEPTED. PERSONAL CHEQUES WILL BE  
ACCEPTED. IF YOU ARE USING A PERSONAL AMERICAN CHEQUE, IT MUST BE MADE OUT  
FOR THE FULL AMOUNT OF THE ENTRY AND NO EXCHANGE WILL BE REFUNDED TO THE  
EXHIBITOR.....DO NOT WRITE PAYABLE IN “CANADIAN FUNDS” OR “AT PAR”, THIS IS NOT  
ACCEPTABLE AND WILL NOT BE CLEARED BY THE BANK. TO SIMPLIFY THE PROCESS, WE  
URGE YOU TO PURCHASE BANK DRAFTS OR MONEY ORDERS PAYABLE IN CANADIAN  
FUNDS.

YOUR UNDERSTANDING AND CO-OPERATION IS APPRECIATED. THANK YOU.

BORDER CROSSING - A RABIES CERTIFICATE IS REQUIRED TO BRING A DOG INTO  
CANADA, GOVERNMENT REGULATIONS REQUIRE A CERTIFICATE AND IT MUST BE DATED  
AT LEAST 30 DAYS PRIOR TO ENTRY INTO CANADA.

\*\*\*\*\*

➔➔➔ **CREDIT CARD ENTRIES!!!!** ←←←

THIS SYSTEM MAY ONLY APPLY TO AND MUST BE ACCOMPANIED BY A VISA, MASTERCARD, AMEX or DISCOVER CARD NUMBER, EXPIRY DATE, CVV CODE AND NAME OF CARDHOLDER.

PAYMENT MUST ACCOMPANY YOUR ENTRY BY USE OF:  
VISA, MASTERCARD, AMEX, DISCOVER

PLEASE FILL OUT ALL COMPLETE INFORMATION REQUIRED ON THE BOTTOM OF YOUR ENTRY FORM WHEN USING THE CREDIT CARD SYSTEM.

WE URGE YOU TO FOLLOW UP YOUR FAX OR E-MAIL TRANSMISSION WITH A PHONE CALL TO ENSURE YOUR IT WAS RECEIVED COMPLETE.

NOTE: EXHIBITORS DO NOT NEED TO SEND REVERSE SIDE (RULES) OF ENTRY FORMS.

ALL CREDIT CARD NUMBERS WILL BE VERIFIED UPON RECEIPT OF ENTRY.  
A \$20.00 HANDLING CHARGE WILL BE ASSESSED TO ANY CREDIT CARD THAT IS DECLINED AUTHORIZATION.

➔ FAX: (250) 573-3574 (24 HOURS)

➔ Email: [info@westerndogshows.com](mailto:info@westerndogshows.com)

NOTE: WHEN FAXING ENTRIES FOR A CANADIAN SHOW THEY MUST BE OF STANDARD SIZE TO BE ACCEPTED i.e. 8.5" x 5.5"

➔➔ **EVENT REGISTRATION NUMBER** ←←

(Foreign Born/Foreign Owned Dog)

For the purpose of entering CKC events to obtain Championship status and Obedience Titles and Degrees, individual registration is no longer required for foreign born, foreign owned dogs. Foreign exhibitors may apply for an ERN (Event Registration Number). *This number MUST be applied for within 30 days of obtaining points at a CKC event to avoid cancellation.* Exhibitors may submit a photocopy of dogs' foreign Registration Certificate and the appropriate fee (\$59.40 Canadian Funds) along with a letter of request to the CKC. (This ERN number replaces a CKC Individual Registration Number for entering CKC events ONLY.)

The Canadian Kennel Club  
Foreign Registration Division  
Suite 400-200 Ronson Drive, Etobicoke, Ontario CANADA M9W 5Z9

**PUPPY SWEEPSTAKES**

Saturday, DECEMBER 14, 2013

JUNIOR MALES - JUDGE – MS MICHELLE GRENKOW

SENIOR MALES - JUDGE – MS MICHELLE GRENKOW

JUNIOR FEMALES - JUDGE – MS JOANNE DIXON

SENIOR FEMALES - JUDGE – MS JOANNE DIXON

BEST IN SWEEPS - JUDGE – MS JOANNE DIXON

PUPPY SWEEPSTAKES IS OPEN TO ALL PUPPIES SIX MONTHS AND UNDER TWELVE MONTHS OF AGE REGARDLESS OF PLACE OF BIRTH. ALL PUPPIES MUST BE ENTERED IN A REGULAR CLASS IN THE SHOW ON THE SAME DAY.

PUPPIES WILL BE JUDGED IN ONE OF THE FOLLOWING FOUR CLASSES  
(divided by sex):

JUNIOR PUPPY MALE/FEMALE - 6 MONTHS AND UNDER 9 MONTHS

SENIOR MALE/FEMALE - 9 MONTHS AND UNDER 12 MONTHS

FOR FINAL JUDGING THE FIRST PLACE PUPPY FROM EACH OF THE CLASSES WILL BE BROUGHT TOGETHER FOR BEST IN SWEEPSTAKES.

PRIZES:

BEST IN SWEEPSTAKES - Rosette & 35% of entry fees

FIRST IN EACH CLASS - Rosette & 10% of entry fees

FLAT RIBBONS OFFERED FOR 2nd through 4th IN EACH CLASS.

25% retained by club to defray costs

\*\*\*\*\*

**NOTE TO ALL EXHIBITORS**

The club will not be offering set-up on Wednesday, but rather will have set-up of the entire show commencing at 12Noon on Thursday – December 12, with judging to commence no earlier than 4:00pm

**Just - Gifted**

Authorized Distributors for:  
Chris Christensen  
Isle of Dogs  
#1 All Systems  
Wahl



sales@just-gifted.com



Abbotsford, BC

Sandy & Andy Keller  
604-639-6821

[www.just-gifted.com](http://www.just-gifted.com)

### CONFORMATION CLASSES

The following Regular CKC Classes (divided by sex) will be offered

**JUNIOR PUPPY CLASS** - This class shall be for any dog **6 months of age and under 9 months of age** on the day of the show

**SENIOR PUPPY CLASS** - This class shall be for any dog **9 months of age and under 12 months of age** on the day of the show

**12 TO 18 MONTH CLASS** - This class shall be for any dog 12 months of age and under 18 months of age on the day of the show

**CANADIAN BRED CLASS** - This class shall be for any dog born in Canada.

(Champions of any country excluded)

**BRED BY EXHIBITOR CLASS** - This class shall be for any dog owned and handled in the ring owner/breeder. The handler **MUST** be the owner/co-owner **AND** breeder/co-breeder of the dog. The owner/breeder must handle the dog at the class level, but need not handle the dog for further awards

**OPEN CLASS** - This class shall be for all dogs

**SPECIALS ONLY CLASS** - This class shall be for any dog which has a recorded CKC Registration or Event Registration Number and has attained the required points for Championship status. **Note: A Listed dog MAY be moved to the Specials Only Class after the closing of entries, provided the CKC Individual or Event Registration Number was received prior to the first day of the show. The request to move a class dog to the Specials Only Class MUST be received by the Show Secretary ONE HOUR PRIOR TO THE OPENING OF THE SHOW ON THE DAY CONCERNED.**

Listing Fees **WILL NOT** be refunded

**EXHIBITION ONLY** - All dogs entered in this class shall be listed in the catalogue with the same particulars as dogs entered in regular competition. Dogs entered in this class **MAY NOT COMPETE** in any Regular class but may enter and compete in Non-Regular classes and/or Parades ONLY

### NON-REGULAR CLASSES

(if offered by the club, refer to individual Premium List)

**NOTE:** Any dog entered in a Non-Regular class **MUST** also be entered in a regular class or for Exhibition Only on the same day, dogs being entered in a Parade may be spayed, neutered or in an unorthodox trim **PROVIDED** they are entered in Exhibition Only

**BRACE CLASS** - This class shall be for two dogs of the same breed (not necessarily of the same sex)

### ELEVENTH ANNUAL RESERVE BEST IN SHOW

(OFFICIAL CLASS)

Thursday - December 12th, 2013 - Judge: Ms Yvonne Savard

**ROSETTE AND \$50.00 plus  
Eukanuba Premium**

Friday - December 13th, 2013 - Judge: Mrs Darle Heck

**ROSETTE AND \$50.00 plus  
Eukanuba Premium**

Saturday - December 14th, 2013 - Judge: Mr Walter Pinsker

**ROSETTE AND \$50.00 plus  
Eukanuba Premium**

Sunday - December 15<sup>th</sup>, 2013 - Judge: Mr Leslie B Rogers

**ROSETTE AND \$50.00 plus  
Eukanuba Premium**

**“RESERVE BEST IN SHOW” WILL BE JUDGED IMMEDIATELY AFTER  
BEST IN SHOW AND PRIOR TO BEST PUPPY IN SHOW.**

**RESERVE BEST IN SHOW WILL BE CHOSEN FROM THE REMAINING  
SIX GROUP FIRST WINNERS**

\*\*\*\*\*



**Just - Gifted**

Authorized Distributors for:  
Chris Christensen  
Isle of Dogs  
#1 All Systems  
Wahl



sales@just-gifted.com



Abbotsford, BC

Sandy & Andy Keller  
604-639-6821

[www.just-gifted.com](http://www.just-gifted.com)

## TROPHIES & PRIZES

**THE AULD LANG SYNE DOG ASSOCIATION OFFERS A ROSETTE OR PRIZE FOR THE FOLLOWING (all four shows);**

**BEST IN SHOW, BEST PUPPY IN SHOW, BEST BRACE IN SHOW,  
RESERVE BEST IN SHOW, FIRST IN EACH GROUP,  
BEST PUPPY IN EACH GROUP**

**A ROSETTE OR PRIZE WILL BE OFFERED FOR BEST BRACE IN EACH GROUP AND FOR SECOND, THIRD & FOURTH IN EACH GROUP (all four shows).**

## TROPHIES & PRIZES

**Thursday - December 12<sup>th</sup>, 2013**

### **BEST IN SHOW**

**\$200.00** donated by **EUKANUBA**  
plus EUKANUBA FOOD and PREMIUM ITEM  
\$200.00 gift certificate donated by  
**CANADIAN DOG FANCIERS**

### **RESERVE BEST IN SHOW**

**\$50.00** donated by **EUKANUBA**  
plus EUKANUBA FOOD and PREMIUM ITEM

### **BEST PUPPY IN SHOW**

**\$50.00** donated by **EUKANUBA**  
\$100.00 gift certificate donated by  
**CANADIAN DOG FANCIERS**

<b>FIRST IN GROUP 1</b>	<b>\$25</b>
<b>FIRST IN GROUP 2</b>	<b>\$25</b>
<b>FIRST IN GROUP 3</b>	<b>\$25</b>
<b>FIRST IN GROUP 4</b>	<b>\$25</b>
<b>FIRST IN GROUP 5</b>	<b>\$25</b>
<b>FIRST IN GROUP 6</b>	<b>\$25</b>
<b>FIRST IN GROUP 7</b>	<b>\$25</b>

<b>BEST PUPPY IN GROUP 1</b>	<b>\$10.00 and a toy</b>
<b>BEST PUPPY IN GROUP 2</b>	<b>\$10.00 and a toy</b>
<b>BEST PUPPY IN GROUP 3</b>	<b>\$10.00 and a toy</b>
<b>BEST PUPPY IN GROUP 4</b>	<b>\$10.00 and a toy</b>
<b>BEST PUPPY IN GROUP 5</b>	<b>\$10.00 and a toy</b>
<b>BEST PUPPY IN GROUP 6</b>	<b>\$10.00 and a toy</b>
<b>BEST PUPPY IN GROUP 7</b>	<b>\$10.00 and a toy</b>

*continued on next page*

## **EXTRACTS FROM THE CONFORMATION SHOW RULES & REGULATIONS**

### CHAPTER 4.1.3 - JUDGES

A judge officiating at a show held under these rules shall not be subjected to any indignities of any kind during the progress of the show, and it shall be the duty and obligation of the club holding the show to see this rule is effectively enforced.

### CHAPTER 8 - ENTRIES and ENTRY FEES

#### **Section 8.3.1**

Every dog entered in Championship Shows held under these rules must be registered, have an Event Registration Number, eligible for registration with the CKC or have a CKC Miscellaneous Class Certification number issued by the CKC Chief Registrar. If a dog is not registered individually in the CKC it may be entered at a show, held under these rules, as a "listed" dog, provided

(a) it is not a Miscellaneous breed

(b) if born in Canada, is eligible for individual registration

(c) if foreign born and owned, an Event Registration Number or CKC registration number is obtained from the CKC within 30 days of the first show entered.

A listing fee of \$8.82 must accompany the entry of a "listed" dog at a show held under these rules.

#### **Section 8.2:**

##### **INCOMPLETE ENTRIES**

Entry forms which are incomplete or those that contain incorrect information after the closing date of entries will be void and under no circumstances can changes be made. Any dog taking a win resulting from such an entry will result in the wins being cancelled.

#### **Section 8.6.2:**

##### **DISHONORED CHEQUES**

Tendering of a dishonored cheque or credit card in payment of entry fees shall be considered non-payment of entry fees. Clubs may refuse to accept entries from any exhibitor who have been known to tender dishonored cheques in payment of entry fees unless such entries are accompanied by a money order, cash or certified cheque.

### CHAPTER 14 - DISQUALIFICATION

#### **Section 14.1.4**

A dog once disqualified for any reason at a Championship show held under these rules cannot again be shown or entered at a show held under these rules unless and until said dog has been reinstated by the CKC. All awards earned by a dog shown in violation of this section will be cancelled by the CKC and the owner of said dog is subject to disciplinary action. Note: for any further information on reinstatement refer to Chapter 14, Section 3 of the Conformation Show Rules and Regulations

### CHAPTER 5 – SHOW OFFICIALS

#### **Section 5.1.5**

A show-giving club will be held responsible during the show for the conduct of exhibitors and spectators. Any person acting in an abusive or objectionable manner must be removed from the show on complaint to the Show Superintendent.

**SUPPORTED ENTRY (cont'd)**

***GOLDEN RETRIEVER  
FANCIERS***

Date: Saturday – December 14/2013  
Judge: Mr Walter Pinsker

Suitable prize will be offered for the following award:

***BEST OF BREED***

Contact Person: Monika Pinsker Phone: (604) 391-1490

***LABRADOR RETRIEVER  
FANCIERS***

Date: Saturday – December 14/2013  
Judge: Mr Walter Pinsker

Suitable prize will be offered for the following award:

***BEST OF BREED***

Contact Person: Monika Pinsker Phone: (604) 391-1490

***WEIMARANER FANCIERS***

Date: Saturday – December 14/2013  
Judge: Mr Walter Pinsker

Suitable prize will be offered for the following award:

***BEST OF BREED***

Contact Person: Monika Pinsker Phone: (604) 391-1490

***SEAISLAND AKITAS  
Louise Davie***

Date: Thursday – December 12/2013  
Judge: Ms Cheryl Paterson

Date: Friday – December 13/2013  
Judge: Mr Leslie B Rogers

Date: Saturday – December 14/2013  
Judge: Mrs Darle Heck

Date: Sunday – December 15/2013  
Judge: Mr Walter Pinsker

Suitable prize will be offered for the following awards:

***BEST OF BREED***

Contact Person: Louise Davie email:louise@seaislandakitas.com

***ROTTWEILER FANCIERS***

Date: Sunday – December 15/2013  
Judge: Mr Walter Pinsker

Suitable prize will be offered for the following awards:

***BEST OF BREED***

Contact Person: Monika Pinsker Phone: (604) 391-1490

**TROPHIES & PRIZES (cont'd)**

**Friday - December 13<sup>th</sup>, 2013**

**BEST IN SHOW**

**\$200.00** donated by **EUKANUBA**  
plus EUKANUBA FOOD and PREMIUM ITEM  
\$200.00 gift certificate donated by  
**CANADIAN DOG FANCIERS**

**RESERVE BEST IN SHOW**

**\$50.00** donated by **EUKANUBA**  
plus EUKANUBA FOOD and PREMIUM ITEM

**BEST PUPPY IN SHOW**

**\$50.00** donated by **EUKANUBA**  
\$100.00 gift certificate donated by  
**CANADIAN DOG FANCIERS**

**FIRST IN GROUP 1** \$25  
**FIRST IN GROUP 2** \$25  
**FIRST IN GROUP 3** \$25  
**FIRST IN GROUP 4** \$25  
**FIRST IN GROUP 5** \$25  
**FIRST IN GROUP 6** \$25  
**FIRST IN GROUP 7** \$25

**BEST PUPPY IN GROUP 1** \$10.00 and a toy  
**BEST PUPPY IN GROUP 2** \$10.00 and a toy  
**BEST PUPPY IN GROUP 3** \$10.00 and a toy  
**BEST PUPPY IN GROUP 4** \$10.00 and a toy  
**BEST PUPPY IN GROUP 5** \$10.00 and a toy  
**BEST PUPPY IN GROUP 6** \$10.00 and a toy  
**BEST PUPPY IN GROUP 7** \$10.00 and a toy

**NOTE TO ALL EXHIBITORS**

**The club will not be offering set-up on Wednesday, but rather will have set-up of the entire show commencing at 12Noon on Thursday – December 12, with judging to commence no earlier than 4:00pm**

## TROPHIES & PRIZES (cont'd)

Saturday - December 14<sup>th</sup>, 2013

**BEST IN SHOW**           **\$200.00** donated by **EUKANUBA**  
plus EUKANUBA FOOD and PREMIUM ITEM  
\$200.00 gift certificate donated by **CANADIAN  
DOG FANCIERS**

**RESERVE BEST IN SHOW**   **\$50.00** donated by **EUKANUBA**  
plus EUKANUBA FOOD and PREMIUM ITEM

**BEST PUPPY IN SHOW**   **\$50.00** donated by **EUKANUBA**  
plus PREMIUM ITEM  
\$100.00 gift certificate donated by  
**CANADIAN DOG FANCIERS**

**FIRST IN GROUP 1**   \$25.00  
**FIRST IN GROUP 2**   \$25.00  
**FIRST IN GROUP 3**   \$25.00  
**FIRST IN GROUP 4**   \$25.00  
**FIRST IN GROUP 5**   \$25.00  
**FIRST IN GROUP 6**   \$25.00  
**FIRST IN GROUP 7**   \$25.00

**BEST PUPPY IN GROUP 1**   \$10.00 and a toy  
**BEST PUPPY IN GROUP 2**   \$10.00 and a toy  
**BEST PUPPY IN GROUP 3**   \$10.00 and a toy  
**BEST PUPPY IN GROUP 4**   \$10.00 and a toy  
**BEST PUPPY IN GROUP 5**   \$10.00 and a toy  
**BEST PUPPY IN GROUP 6**   \$10.00 and a toy  
**BEST PUPPY IN GROUP 7**   \$10.00 and a toy

*continued on next page*

## SUPPORTED ENTRY

*As a **THANK YOU** to the following breed fanciers (except Akitas), these supported entries are being sponsored by the members of the Auld Lang Syne Dog Assoc.*

### ***SMOOTH FOX TERRIER FANCIERS***

Date: Saturday – December 14/2013  
Judge: Mr Leslie B Rogers

Suitable prizes will be offered for the following awards:

#### ***BEST OF BREED***

Contact Person: Monika Pinsker

Phone: (604) 391-1490

### ***FLAT COATED RETRIEVER FANCIERS***

Date: Saturday – December 14/2013  
Judge: Mr Walter Pinsker

Suitable prizes will be offered for the following awards:

#### ***BEST OF BREED***

Contact Person: Monika Pinsker

Phone: (604) 391-1490

### ***DOBERMAN PINSCHER FANCIERS***

Date: Sunday – December 15/2013  
Judge: Mr Walter Pinsker

Suitable prizes will be offered for the following awards:

#### ***BEST OF BREED***

Contact Person: Monika Pinsker

Phone: (604) 391-1490

### ***HAVANESE FANCIERS***

Date: Saturday – December 14/2013  
Judge: Mr Leslie B Rogers

Suitable prize will be offered for the following awards:

#### ***BEST OF BREED***

Contact Person: Monika Pinsker

Phone: (604) 391-1490

### ***PUG FANCIERS***

Date: Saturday – December 14/2013  
Judge: Mr Leslie B Rogers

Suitable prize will be offered for the following awards:

#### ***BEST OF BREED***

Contact Person: Monika Pinsker

Phone: (604) 391-1490

### ***SHIBA INU FANCIERS***

Date: Saturday – December 14/2013  
Judge: Mrs Darle Heck

Suitable prize will be offered for the following awards:

#### ***BEST OF BREED***

Contact Person: Monika Pinsker

Phone: (604) 391-1490

**BOOSTERS (cont'd)**

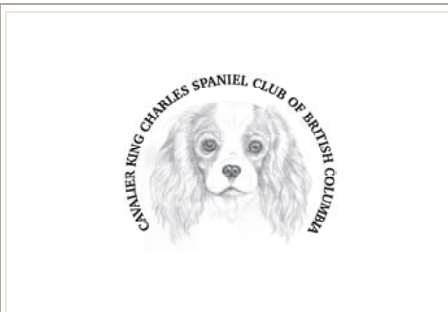

Date: Sunday– December 15/2013  
Judge: Mr Leslie B Rogers

Suitable prizes and rosettes will be offered for the following awards:  
***BEST OF BREED, BEST PUPPY IN BREED, BEST OPPOSITE SEX  
WINNERS MALE and WINNERS FEMALE***  
Contact Person: Florence Blair Phone: (604) 462-0075



Date: Saturday – December 14/2013  
Judge: Mr Leslie B Rogers

Suitable prizes will be offered for the following awards:  
***BEST OF BREED, BEST OPPOSITE SEX, BEST PUPPY IN BREED,  
WINNERS MALE and WINNERS FEMALE***  
Contact Person: Marjorie Stroud email: [stromar@shaw.ca](mailto:stromar@shaw.ca)

***TERRIER BREEDERS'  
ASSOCIATION OF CANADA***

Date: Sunday – December 15/2013  
Judge: Mrs Darle Heck

Suitable prizes will be offered for the following awards in all Terrier breeds:  
***BEST OF BREED, BEST PUPPY IN BREED,  
Group First, Group Second, Group Third, Group Fourth,  
Best Puppy in Group***  
Contact Person: Monika Pinsker Phone: (604) 391-1490

**TROPHIES & PRIZES**

**Sunday - December 15<sup>th</sup>, 2013**

**BEST IN SHOW** \$200.00 donated by **EUKANUBA**  
plus EUKANUBA FOOD and PREMIUM ITEM  
\$200.00 gift certificate donated by **CANADIAN  
DOG FANCIERS**

**RESERVE BEST IN SHOW** \$50.00 donated by **EUKANUBA**  
plus EUKANUBA FOOD and PREMIUM ITEM

**BEST PUPPY IN SHOW** \$50.00 donated by **EUKANUBA**  
Plus PREMIUM ITEM  
\$100.00 gift certificate donated by  
**CANADIAN DOG FANCIERS**

- FIRST IN GROUP 1** \$25.00
- FIRST IN GROUP 2** \$25.00
- FIRST IN GROUP 3** \$25.00
- FIRST IN GROUP 4** \$25.00
- FIRST IN GROUP 5** \$25.00
- FIRST IN GROUP 6** \$25.00
- FIRST IN GROUP 7** \$25.00

- BEST PUPPY IN GROUP 1** \$10.00 and a toy
- BEST PUPPY IN GROUP 2** \$10.00 and a toy
- BEST PUPPY IN GROUP 3** \$10.00 and a toy
- BEST PUPPY IN GROUP 4** \$10.00 and a toy
- BEST PUPPY IN GROUP 5** \$10.00 and a toy
- BEST PUPPY IN GROUP 6** \$10.00 and a toy
- BEST PUPPY IN GROUP 7** \$10.00 and a toy

\*\*\*\*\*



## BOOSTERS

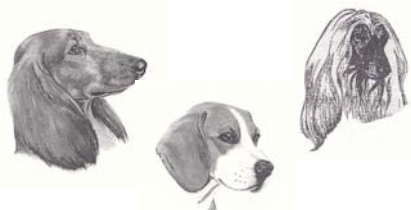

Date: Sunday – December 15/2013  
Judge: Mr Leslie B Rogers

### **ARISTOCRAT HOUND ASSOC.**

Suitable prizes will be offered to all Best of Breed winners.

**Afghan Hound, Basenji, Basset Hound, Beagle, Bloodhound, Borzoi, Coonhound (Black & Tan), Dachshund (all varieties), Deerhound (Scottish) Drever, Finnish Spitz, Foxhound (American and English) Greyhound, Harrier, Ibizan Hound, Irish Wolfhound, Norbottenspet, Norwegian Elkhound, Norwegian Lundehund, Otterhound Petit Basset Griffon Vendeen, Pharoah Hound Rhodesian Ridgeback, Saluki, Whippet**

Contact Person: Monika Pinsker

Phone: (604) 391-1490



Date: Thursday – December 12/2013  
Judge: Ms Cheryl Paterson

Date: Friday – December 13/2013  
Judge: Mr Leslie B Rogers

Date: Saturday – December 14/2013  
Judge: Mrs Darle Heck

Date: Sunday – December 15/2013  
Judge: Mr Walter Pinsker

Suitable prizes will be offered for the following awards:

**BEST OF BREED, BEST PUPPY IN BREED, BEST OPPOSITE SEX WINNERS MALE and WINNERS FEMALE**

Contact Person: Joanne Dixon

Phone: (604) 584-6722

## BOOSTERS (cont'd)



Date: Friday – December 13/2013  
Judge: Mr Leslie B Rogers

Suitable prizes will be offered for the following awards:  
**BEST OF BREED, BEST OPPOSITE SEX, BEST PUPPY, WINNERS MALE, WINNERS FEMALE**

Contact Person: Monika Pinsker

Phone: (604) 391-1490

### **POMERANIAN CLUB OF B.C.**



Date: Saturday – December 14/2013  
Judge: Mr Leslie B Rogers

A suitable prize will be offered for the following awards:  
**BEST OF BREED, BEST OF WINNERS, BEST OPPOSITE SEX, BEST PUPPY, WINNERS MALE and WINNERS FEMALE**

Contact Person: Sue Beckingham

Phone: (604) 467-5720



## AGREEMENT

I (we) acknowledge that I (we), all exhibitors, handlers and patrons, know and abide by the "CKC Dog Show Rules", and that I am (we are) familiar with their content. I (we) agree that the Club holding this show has the right to refuse this entry for cause, which the Club shall deem to be sufficient. In consideration of the acceptance of this entry and of the holding of the Show and of the opportunity to have the dog judged and to win prize money, ribbons or trophies, I (we) agree to hold the Auld Lang Syne Dog Association, their members, directors, governors, officers, agents, superintendents or show secretary and the owner or lessor of the premises and any employees of the aforementioned parties, harmless from any claim for loss or injury which may be alleged to have been caused directly or indirectly to any person or thing by the act of a dog while in or upon the show premises or grounds or near any entrance thereto, and I (we) personally assume all responsibility and liability for any such claim, and I (we) further agree to hold the aforementioned parties harmless from any claim for loss of a dog by disappearance, theft, death or otherwise, and from any claim for damage or injury to the dog, whether such loss, disappearance, theft, damage or injury be caused or alleged to be caused by the negligence of the Club or any of the parties aforementioned, or by the negligence of any other person, or any other cause or causes.

I (we) hereby assume the sole responsibility for and agree to indemnify and save the aforementioned parties harmless from any and all loss and expense (including legal fees) by reason of the liability imposed by law upon any of the aforementioned parties because of bodily injuries, including death at any time resulting therefrom, sustained by any person or persons, including myself (ourselves), or on account of damage to property, arising out of or in consequence of my (our) participation in this show, howsoever such injuries, death or damage to property may be caused and whether or not the same may have been caused and whether or not the same may have alleged to have been caused by negligence of the aforementioned parties or any of their employees or agents, or any other person.