



ONTARIO LURE COURSING ASSOCIATION

Presents **Two** CKC Lure Field Trials

May 17, 2014

May 18, 2014

Roll Call : 9:00am

Mandatory Exhibitors Meeting

9:30am

Ancaster Fairgrounds

630 Trinity Rd S, RR#1, Jerseyville, ON LOR 1R0

Entry Fees

\$20.00 First Hound

\$15.00 Second Hound

\$10.00 Subsequent Hounds

(Same Household)

Day of Entry \$25.00 per hound

\$9.50 Listing Fee per dog per day per event

Permission has been granted by the Canadian Kennel Club for holding these events under their Rules and Regulations

Entries will not be acknowledged

PRE ENTRIES CLOSE

Thursday, May 15th – 9:00pm

CKC Executive Director

Mr Lance Novak

200 Ronson Drive, Suite 400 Etobicoke, ON M9W 5Z9 (416) 675-5511

CKC Director:

Brian Taylor, 2105 Agincourt Cres., Burlington, ON

CKC Lure Coursing Representative:

HJ Dansereau, RR#2, 1733 Centre Road, Hamilton, ON

Judges:

- Karen Catt, RR 2 883330 Hwy 65 New Liskeard, ON
- Christina Ling, 165 61st Ave, Pointe Calumet, QC
- Jocelyne Gagne, 128 Pearson Road, Welland, ON

OLCA Executive:

President: Anton Osfolk
Vic-President: Jason Wilson
Secretary: Anne Hulley
Treasurer: HJ Dansereau

Field Trial Committee:

Field Trial Chairman: Anton Osfolk
Field Trial Secretary: Anne Hulley
c/o HJ Dansereau
1733 Centre Road
Hamilton, ON L8N 2Z7
519-594-1809
anneh@rogers.com

Huntmasters:

Lucie Chauvette, Luci White, Jason Wilson,
Anton Osfolk

Lure Operators:

Lucie Chauvette, Luci White, Jason Wilson,
Anton Osfolk, Cathy Sanderson, Ken Lanyon

Field Clerks

Kate Darbyshire, Francine Park, Nancy McInnis

ENTER VIA ENTRY-LINE
<https://www.entryline.com/>



Use the entry line for on line entries
Important: Entries taken until: 4:00 pm on day of closing. This is a privately owned business and charges a fee for this service / www.entryline.com

NOTE: CKC rules re NSF cheques – tendering of an NSF cheque shall be considered NONPAYMENT OF ENTRY FEES and is an offense punishable by disciplinary action and cancellation of awards by the Canadian Kennel Club. There will be a \$40.00 charge on all NSF cheques received.

FIELD TRIAL ELIGIBILITY:

Only purebred Afghan Hounds, Basenji, Borzoi, Greyhounds, Ibizan Hounds, Irish Wolfhounds, Italian Greyhounds, Pharaoh Hounds, Salukis, Scottish Deerhounds and Whippets may be entered. All dogs must be one year of age or older on the day of the trial. Dogs not registered with the CKC must pay a \$9.50 Listing Fee per trial / per day until CKC registration is obtained. Altered and neutered hounds may compete. **DOGS PRESENTLY DISQUALIFIED / DECLARED INELIGIBLE IN CANADA OR THE US CANNOT ENTER.**

EQUIPMENT: A continuous loop machine with white and/or coloured plastic streamers will be used. Back up equipment will be on site.

PRACTICES – SATURDAY ONLY

Will be held time and weather permitting – Sighthounds will be given preference

Running Order - Saturday

Breed	Judge 1	Judge 2	Hunt-master	Lure Operator	Field Clerk
Ibizan	Jocelyne	Christine	Lucie C	Ken	Kate
Afghan	Jocelyne	Christine	Lucie C	Ken	Kate
Whippet	Karen	Christine	Lucie C	Ken	Francine
Irish Wolfhound	Karen	Christine	Luci W	Anton	Nancy
Saluki	Karen	Christine	Luci W	Anton	Nancy
Greyhound	Karen	Christine	Luci W	Anton	Nancy
Borzoi	Karen	Jocelyne	Luci W	Anton	Nancy
Scottish Deerhound	Karen	Jocelyne	Jason	Cathy	Nancy
Italian Greyhound	Karen	Jocelyne	Jason	Cathy	Kate
Basenji	Karen	Jocelyne	Jason	Cathy	Kate
Pharaoh Hound	Karen	Jocelyne	Jason	Cathy	Kate
Singles	Jocelyne		Jason	Cathy	Kate

Running Order - Sunday

Breed	Judge 1	Judge 2	Hunt-master	Lure Operator	Field Clerk
Irish Wolfhound	Karen	Christine	Anton	Lucie C	Kate
Afghan Hound	Karen	Christine	Anton	Lucie C	Kate
Borzoi	Karen	Christine	Anton	Lucie C	Kate
Whippet	Jocelyne	Christine	Lucie C	Ken	Francine
Ibizan	Jocelyne	Christine	Luci W	Ken	Francine
Saluki	Jocelyne	Christine	Luci W	Jason	Nancy
Scottish Deerhound	Jocelyne	Christine	Luci W	Jason	Nancy
Italian Greyhound	Karen	Christine	Luci W	Jason	Nancy
Pharaoh Hound	Karen	Christine	Luci W	Jason	Nancy
Basenji	Karen	Christine	Anton	Jason	Nancy
Greyhound	Karen	Jocelyne	Anton	Jason	Nancy
Singles	Karen		Anton	Cathy	Nancy

CONDITIONS: Stakes will be split in any breed has more than 24 dogs entered at the time of the draw. All dogs will run twice in braces or trios unless excused, dismissed or disqualified. Bitches in season or lame hounds will be excused, and any entry refunded if notice is given prior to roll call. Hounds not present at roll call will be scratched and entry fees not refunded. Handlers must use slip leads when starting their hounds. Muzzles may be used at owner's discretion. All hounds will be slipped from a standing start.

STAKES OFFERED

Official

OPEN – For all hounds – Including Field Champions

Un-Official

BEST IN FIELD –Every Day – Open to all Best of Breed Winners

SINGLES – Every Day – Maximum 12 per Day AS PER ASFA RULES

TROPHIES AND AWARDS:

- Rosettes will be awarded for BIF, BOB and 1st through NBQ.
- Trophies will be awarded to all BOB and BIF

JUDGES:

“A judge officiating at a field trial under these rules and regulations (CKC) shall not be subject to indignities of any kind during the progress of the field trial. It shall be the duty and obligation of the club holding the field trial to see that this regulation is effectively carried out. The Field Trial Chairman shall promptly report to the Canadian Kennel Club any infringement of this regulation, and the Discipline Committee shall have the power to take such action as it deems fit on receipt of a report indicating that this regulation has been violated.

CERTIFICATION RUNS

will also be available - please do not ask to certify a dog that has never seen the lure before – our suggestion is that you enter your dog in singles and if they run well you can qualify your dog at the end of the day and move them to the regular stake should they pass.

CKC NON-MEMBER PARTICIPATION FEE POLICY

A non-member participation fee will be charged to a resident of Canada who is a non-member of the CKC. The non-member participation fee is paid in any year a title is earned and covers all titles and dogs owned by that individual. In order for the title to be awarded, the non-member will have a choice to either become a CKC member or pay the non-member participation fee. Failure to comply within 30 days of notification will result in the title being withheld and the dog cannot be moved up to the next level. All Premium Lists will carry a note stating the fee applies only to dogs wholly owned by non-member residents of Canada and is not applicable to CKC members.

DIRECTIONS

Take 403 Highway to Exit 55 (Copetown) Head south 1 block on Route 52/Trinity Road

NO LUCH WILL BE AVAILABLE

CHAMPIONSHIP POINTS IN REGULAR STAKES SHALL BE AWARDED ON THE BASIS OF THE FOLLOWING:

1st. Place	4 x # of hounds in Stake (Max. 40 points)
2nd Place	3 x # of hounds in Stake (Max. 30 points)
3rd Place	2 x # of hounds in Stake (Max. 20 points)
4th Place	1 x # of hounds in Stake (Max. 10 points)
NBQ	No Points

ATTENTION ALL EXHIBITORS:

- You need an up to date rabies certificate dated not less than 30 days but not more than three years to cross the border
- You need a passport for each individual in your vehicle in order to return to the United States.
- Our bank will not accept cheques marked "Payable in Canadian Funds". We suggest sending an American cheque and either replacing it with cash on the day.
- OLCA appreciates everyone's co-operation in keeping our site clean. There will be a \$5.00 fine for anyone caught not cleaning up after their hound.
- There will be a \$5.00 fine for any loose dog interfering with a course in progress.
- Flexi Leads and Electronic Collars are not permitted on the field.
- Foreign born and foreign owned dogs may compete with an **Event Registration Number (ERN)**. This must be obtained within 30 days of obtaining points, awards or scores to avoid cancellation and can be obtained by submitting a copy of your foreign certificate of registration and a fee of \$57.60 with a letter of request to the CKC. This ERN replaces a CKC individual registration number for American Owned dogs entering events only and is not subject to taxes
- NOTE: a CKC Listing Fee of \$9.50 per dog is payable for each dog that does NOT have a CKC Registration Number, Performance Event Number or Event Registration Number. **This \$9.50 is in addition to the regular class entry fee.**

COURSE PLANS

The club reserves the right to alter the course plan as required by weather and/or field conditions on the day of the trial. Course will be reversed for finals and again for run-offs and BOB. BIF will be as per the Judges request. They will be changed to suit field conditions.

Course Plans – Saturday yellow (935 Yards) : Sunday pink (720 Yards)

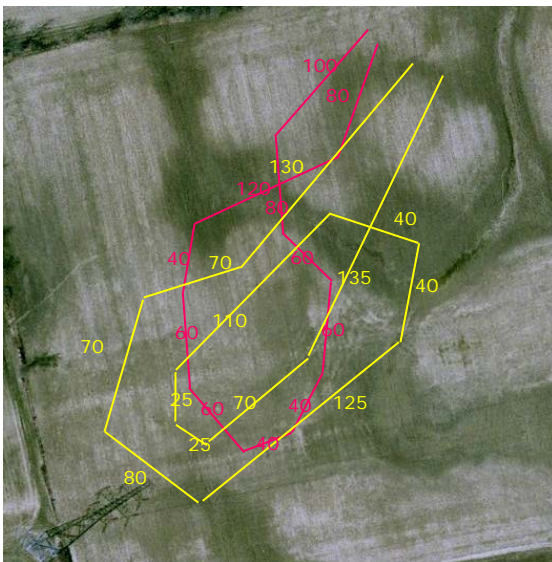

Official Canadian Kennel Club Entry Form

ONTARIO LURE COURSING ASSOCIATION



Saturday May 17
 Sunday May 18

Entry Fees \$ _____ for Listing Fees \$ _____ Total Fees
 \$ _____

Breed:	Open <input type="checkbox"/> Singles <input type="checkbox"/>	Call Name:
--------	---	------------

Registered Name of Hound:

Sex:	Place of Birth Canada <input type="checkbox"/> Elsewhere <input type="checkbox"/>	Date of Birth:
------	--	----------------

Registration Number: CKC # - ERN # - PEN # - Listed

Breeder:

Sire:

Dam:

Name of Actual Owner:

Address:

Phone Number:	<input type="checkbox"/> Check if this is Hound's first Trial in Canada – attach certification form
---------------	--

Email:	<input type="checkbox"/> Please Separate my Hounds
--------	---

I certify that I am the registered owner of the dog or that I am the authorized agent of the owner(s) whose name(s) I have entered above and accept full responsibility for all statements made in this entry. In considerations of the acceptance of this entry, I (we) agree to be bound by the rules and regulations of the Canadian Kennel Club and by any additional rules and regulations appearing in the premium list. I (we) personally assume all responsibility and liability for the action of this dog and further agree to hold the trial giving club blameless for disappearance, theft, injury, or otherwise. I (we) certify that the dog entered is not a hazard to persons or other dogs. **I (we) certify that this dog is not DISQUALIFIED / DECLARED INELIGIBLE in ANY country.**

Signature of Owner or Agent

Whether or not you are an OLCA member, please consider volunteering

You can make a difference, even if you can help out for an hour or so.. Easy ways to volunteer at a lure coursing field trial (and you don't even have to be an OLCA member):

Field Setup:

- Come early (one hour before roll call) and start by carrying equipment
- Learn as you go how to place pulleys and tie downs, eventually how the field is set up and how the machine works

Field Clerk:

- Volunteer to help the field clerk for even one or two breeds
- Learn how scores are tabulated and recorded – when you are comfortable with this you will be able start helping the field trial secretary
- Benefit is you will get a whole new perspective on the course and may learn by listening to the judges

Runner:

- Volunteer to run paperwork from the field clerk to the field trial secretary after each breed
- Scores can only be posted as quickly as the paperwork is delivered to the field trial secretary

Lure Operator:

- Hang around and talk to the lure operator between courses
- If you're interested, try running the lure around before the trial, at lunch, or after the trial at practice

Lunch:

- Volunteer to help set up lunch, serve and collect money

Practice:

- Give the volunteers who have been working all day a break!
- Take the practice list, call out the names and collect the money

Fundraiser:

- It's great when people donate things, but even better if you can organize and execute a fundraiser whether it be a 50/50 draw, raffle, silent auction etc – doesn't have to be complicated or too time consuming
- Feel free to do this at any OLCA trial!

THANK YOU FOR VOLUNTEERING.

Everyone will appreciate your efforts, and the trial will run more smoothly

Official Canadian Kennel Club Entry Form

ONTARIO LURE COURSING ASSOCIATION



Saturday May 17

Sunday May 18

Entry Fees \$ _____ for Listing Fees \$ _____ Total Fees \$ _____

Breed:	Open <input type="checkbox"/> Singles <input type="checkbox"/>	Call Name:
--------	---	------------

Registered Name of Hound:

Sex:	Place of Birth Canada <input type="checkbox"/> Elsewhere <input type="checkbox"/>	Date of Birth:
------	--	----------------

Registration Number: CKC # - ERN # - PEN # - Listed

Breeder:

Sire:

Dam:

Name of Actual Owner:

Address:

Phone Number:	<input type="checkbox"/> Check if this is Hound's first Trial in Canada – attach certification form
---------------	---

Email:	<input type="checkbox"/> Please Separate my Hounds
--------	--

I certify that I am the registered owner of the dog or that I am the authorized agent of the owner(s) whose name(s) I have entered above and accept full responsibility for all statements made in this entry. In considerations of the acceptance of this entry, I (we) agree to be bound by the rules and regulations of the Canadian Kennel Club and by any additional rules and regulations appearing in the premium list. I (we) personally assume all responsibility and liability for the action of this dog and further agree to hold the trial giving club blameless for disappearance, theft, injury, or otherwise. I (we) certify that the dog entered is not a hazard to persons or other dogs. **I (we) certify that this dog is not DISQUALIFIED / DECLARED INELIGIBLE in ANY country.**

Signature of Owner or Agent